Georgian

2006

GEORGETOWN PEABODY LIBRARY
3 2120 00101 801 7
REFERENCE

Digitized by the Internet Archive
in 2015

https://archive.org/details/georgetownhighsc2006geor

The Georgian

Georgetown Middle High School
Georgetown, Massachusetts

TABLE OF CONTENTS

SENIORS	5
SPORTS	55
CLUBS	83
UNDERCLASSMEN	95
FACULTY	105
FAREWELL	111
ADS	115

Epcot

GEORGETOWN
CLASS
OF
2006

Samantha Yalish

SENIORS

Andrew Applegate

I would like to thank my parents, teachers, coaches, my friends and my brother for making my high school career memorable.

Stewart Bradley Barrett

"Stew, Ranger Barrett, Stewy"
Soccer-1,2,3 Capt. 4 Lacrosse- 2,3,4 Basketball-1
Soccer guys-winners win Get-R-Done. Lax team- let the draft begin. JM-ummhm, good story about the ice soccer plying x-skimoes. LP- keep the thumbs hidden chipmunk. JW- What You Want, don't look they have a picture phone, JM JW- Tim Marshall. EL- Lachy B Die I'm already dead CN- Hun you excited, 8th grade trip good times. VC- "Yummy" you know JK- when are you going blonde RP- code red, Professional MM- the dirty place stay away. JK- You Big Mt. Burly Man SM- "SHANE"CP- big red HS-love your gorilla hands. KD- Pre your so fast. SY- want a pop tart. LF-to the great times in ceramics. KG- not Hi but Hello To everyone else sorry couldn't fit you good luck to you all. Mom and Dad you both mean the world to me. Thanks for the support through all the years I know you mean the best. I appreciate everything and you guys more than humanly possible, Thanks. Class of 2006 whish you the best of luck

Pat Bitchell

Soccer 1, 2, 3 Capt. 4 CP-"That is the best impression of a best berry I have ever seen." From who threw the goggles to who stole my kill good time man. You're a great friend. JR- The answer is yes, and I bought some sick pegs. Bug-B.O.F, Mr. stinky, No tricky moves Bobby, & transcendentalism. DB- I'm donating this section of the page to you. Only other kid that will laugh at DBZ with me. JR-I owe u probably about $1,000. Burger King football theme song and to finish this AHHHHH. AW- Whiteness u super noob. Times up lets do this. Halo talks at lunch with connraor. TEAM EXTREME. CG- Best Kankles ever. 19785784479. JS- CALL THAT NUMBER JIMMY! I didn't know there was rice in tapioca pudding. SY- By far the most emo girl I know but you're still a rock star. Dancing to old school hip hop and singing. What Is Love in my car. KD- Pre, Skunk I still want to race u cutie. Back deck with the GB. JM-Pain train I gave that to u for a reason so use it. CA untied, and you're welcome. TS- Snow board Bradford on sat nights never will forget. SM- star wars battlefield commando, enough said. Germound. RP- u know why cause they can't read. KB- look out for pole. AC- Dude I don't even know what you're saying to me. CM- lawn chair races, sickest horse player ever. MC- Mega noob! If I forgot anyone I'm really sorry. Mrs. Scott & Mrs. Dodge- Thank u both so much for helping me through HS. .Mr. & Mrs. Kumph- your house is like a 2nd home to me thank you for everything. Mr. & Mrs. Pero, Thank you for being a 2nd family to me. Mom & Dad- Thank you for dealing with my crazy antic and just for being there for me. Jacqui Kumph, There are no words to describe how much I care about u and how much you mean to me. Thank you for just being u & making my high school years amazing. You're an amazing person. I sincerely love u with all my heart. Yours truly, poopy loopy. "I've got some friend some that I hardly know but we've had some times I wouldn't trade for the world"
You are all rock stars and I wish you the best of luck. Peace 2006

~Kerric LecAnn Boutin~

Fh123 capt. 4 Bball 1234 S.Ball 1234 Stu.C. 134 Sadd 34 Aca Dec 23 AFS23

We finally did it! Seniors 06'! so many mems.. I've gone to school with most of u since Kgarden. From kgarden grad. to p. brook to graduting to m.s. our 1st dances, dates, kieve, to our 1st day of h.s. its been quite the journey 2gether To all of my girls: "Girls just wanna have fun" girls night arnt over FH girls: never give up & always play w/ heart. KC many good times, h2o babies, o. pants, Mrs. Tag. soccer, g.s., snowcamps, camps, KG 2 many to write, sports, s.overs, skiing, camping…VC 7th grade dancing, shoppin, homecomin dan, fh, soccer.

LF 10 grade sum, g.s, soc., James, math JC boys, s.overs, sports,a date, I'm a bra SM bfs wow we've done a lot together, dates, camps, g.s. etc. JM g.s. fh, bball 1 yr, perly, h.phys., CP 6th grade bfs, same boys, fh, sball, cake in face, fin. sents. CN fh, florida, parties, dancin, u trippin me, AD running, low c spec. k., bball/sball, dill AE trouble, condos,all sports MC brad, fh, 10th hist., talks BS gaa, ur dad, jv bball sball at school "go in the o. field & hit some balls" fallin off ur porch, art MM ur boys, perly, jv sball jv bball Girls: SS KS SS SH KP ML MPTo any1 I missed I'm sorry! To mom & dad thanx 4 always bein there & raisin me the way u did I owe u so much I love u Jess/John: thx for bein there. Live up ur Sr. yr(Jess) no more troub John love u both! Nate thx 4 everything I love u. LMJ: best older sibs I could have. I love u guys. Good luck next yr! Class of 2006 Always have faith like a child!

Dave Browner

I wanna tell you something, something you do not know. The universe will expand, then it will collapse back on itself, then will expand again. It will repeat this process forever. What you don't know is that when the universe expands again, everything will be as it is now. Whatever mistakes you make this time around, you will live through again, & again, forever. So my advice to you is to get it right this time around. Because this time is all you have.

Chantelle Burgoyne

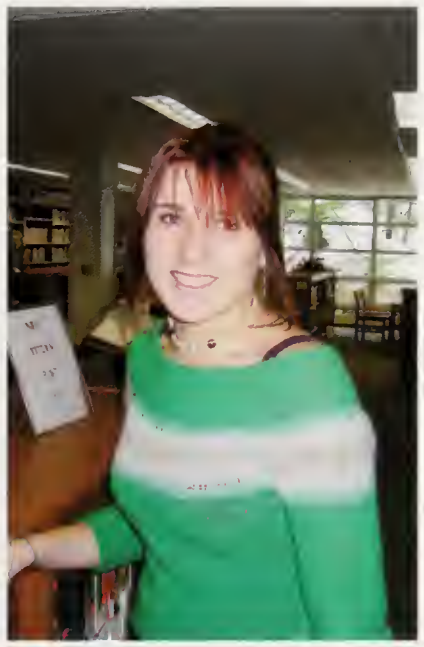

Because you're young, sharp as a knife
You need that buzz to come alive
Out on the edge, out on the town
You ain't got time to settle down
You're always sure, you're always right
You see it all in black and white
You live your life like a loaded gun
Because you're young

Michael J. Burns

Mike, Juan Valdez, JV
Sorry But, I couldn't think of any thing appropriate to put in here. SSo I have decided to put in a quote to sum up our times together.

" Sooner of later we all discover that the important moments in life are not the advertised ones, not the birthdays, the graduations, the weddings, not the great goals achieved. The real milestones are less prepossessing. They come to the door of memory unannounced, stray dogs that amble in, sniff around a bit and simply never leave. our lives are measured by these."
~Susan B. Anthony
KS, SS, AD, AE, KC, KB, JM, CP, MM, AW, RC, VC, CN, BM, LF, LT, JH, SH, TM, T Bag, T man, SY, RH, MS, MO, KG, CG

Kirsten Callahan

Soccer 1,2,3,4 -- Softball 1,2,3,4

SS- bffl for 14 years, sleepovers, the slide game, the ball game, twin mountian, "can i buy your shirt off you?" KS- beads, attached at hip, boyscouts, wenis, cape cod 05, ppl look dif. in the light, star island=amazing. MB- wenis, twizzlers, cupcake, ddr4never, i need this. AD- fatty fat fat, my sis in on the pink team, saw, bench buddies, cheesecake. MM- taco bell trip, cheesecake. KB- h2o babies, hatchet fort, chicken dance, "lets all have peace", camps and snow camps. KG- mr. mouth, detention in 2nd grade, ur sis locking us out, concerts at the park.
JM- west side,star, tims first impression of you, woubourn parties. KD- hitting the lexus while on the phone with you. CP- im too young, shaving cream, water balloons. RC-wenis, fat boys on the way to the finch show, detention in 7th grade. SS-dinker, fall out boy concert, p.o.s., tydie skrunchies. JM-debris!! KF- so many good times, playing in ur barn, u spraining ur ankle at my house! LF- seniors represent the bench, p.o.s., crunches, your singing. Soccer girls- "if it goes in the net then its a goal." Mom- Thank you so much for everything, and always being there for me, i would not be here without you, i love you so much! Tyler- good luck in high school.

Danielle Caron

Remember.....Getting in trouble after our Civil War re-enactment in 8th grade, Drama Festival in North Andover – meeting new people and seeing different plays, Lighting crew with D.W. and A.D. in Drama Club, Dancing with T.L. at prom 2005, Getting a new nickname in Ms. Chay's math class, Fun Times in Mr. Murphy's class.....

To my fellow classmates: Keep your heads up and your minds on track!

Robert Carroll

Bug, Crazy Mr. Jenkins, a lot more - Football 8th-12th Captain, Lax 10th -12th all-league all-star Dave: chiz need not apply, no such thing as a free lunch, living in the comp room doing the summer, tp'ing your tree Joe: I think we need a car meeting, hanging at the cape, you got a little something right there, I'm coming, Connor: you owe me a muffin, random TV priest, Mr. Stinky and his friends, germound Pat: Star wars Galactic Battlefield Commander, BOF., dance off, Mr. Jenkins. Chris: eating all the food at your house, building that sled, MOH, Robbie: 45's, guy's night, code orange Whitey: Taco + Robot + broken cd = evil Spanish robot, we still need that note. Tim: B-Supply, chemistry class PRE: your so cute Ed: eddddddd Shane: no tricky moves, Colin: inappropriate colin, the sharpie, sodium hydroxide Kiff: six point stance, Kerrie: no real inside jokes but your one of the nicest people I know Lindsay: nice moves, girls lax getting shaving creamed Christina: only my best friend ever(even if you find someone in the six grade hot), getting lost at the marathon Meg C: first square noob, don't worry my mom likes you even if she doesn't remember your name, getting scared by whitey and chris at Salisbury beach, Jax: stupid hippy, missing the trash and hitting random kid Sophia: ha like I would write anything for a middle schooler random stuff: t-bell, Cumby's, Leslie road, The Island, The Island on fire, big pouch party, get on the bus!, mayonnaise, Wally, do we have stuff, the parking lot, you cant share milk, caution tape, four square "it killed hopper", the blinking light, the boat, the boat on fire, b-ball super fans, going off road, pond hockey, door check, hanging at the lockers, dumb impressions, the slip n' slide, big fish dead I don't think my grandfather is going open it this year I mean its not like he could save us for anything. Overall high school has been alright I can't say I loved g-town but I got the most out of it that I could. Good luck class of 2006

Rhiannon Sara Chiappini

"Memory is a way of holding on to the things you love, the things you are, the things you never want to lose."

To all my friends - too much to say...thanks for always being there for me and sticking with me through the good and bad times.

A.J. A.W. K.S. S.S. K.C. J.M. K.G. T.G. S.M. M.B. A.D. C.C.

"..I want to thank you for being a part of my forget-me-nots and marigolds.."

Mom & Dad- thanks for making me the person I am today. Robbie-good luck little bro!. Jabe- thanks for always looking out for me & cracking my back. Frankie- What can I possibly say? You've been the biggest part of my life for so long. Thanks for always being there for me when I needed you. You're my best friend & I love you. No matter what happens in the future, you know I'll always be here for you. xoxo. You're the reason why I burst and why I bloomed.

From the sounds that disappear to the changes we begin to fear
One day I'll fail to breathe and all you'll have are memories.
(... all we are are memories...)

Jillian Elizabeth Clancy

"If you're gonna live, then live it up. If you're gonna give, then give it up."-benharper.--Mom: Here comes the sun, we did it. Thanks for making every recital & game. You are my backbone. Thanks for always believing in me & never making me doubt that you loved me. Dad: I am so proud of you. It's my time to TCB. I miss dancing on your toes <3theboob. My family & Henry: Thank you for constantly being my support system. Michael: my brother. I believe in you & anyone who doubts you, prove them wrong. Head up, just one more year--Pleasant Valley: My home." There are few things pure in this world anymore" - The time of my life: staff week&staff beads, socials, nights off, campfires, listening to Dave, founders, nwboys, Freebird, Stairway, sunsets, summer nights, Wolfeboro, born to run.

You're my best friends. The past five years have taught me to dance like a maniac, sing at the top of my lungs, and embrace every moment that I am given. Don't forget, no regrets. "I've had the time of my life and I owe it all to you". I've become a lifer. pvcnw: see you every summer." There are places I'll remember all my life.." Just let go, Just be. :: Cuz I'm free as a bird now, and this bird you cannot change. -- JM,MO,SS: thanks for believing in me & getting me through high school. breakaway&toxic. bballgrls: Keep your heads high & your hearts filled. Passion is the key. lax & fh: stay strong -- Seniors.o6: "So give it up throw your hats in the air And change just as they land you're saying 'we'll get out of here' Something tells me that you're too scared to go". John Lennon said life happens when you're making other plans. mygirls:girls nights & so many great times. [ad:we made it] Seniorboys: live it up, never stop. "Whether it's the best of times or the worst of times, it's the only time we've got." -- "Find some inspiration It's down deep inside you Amend your situation... Your whole life is ahead of you"..davematthews.*06:best of luck. Wheresoever you go, go with all of your heart.

Stephanie Coleman

"In the End, we will remember not the words of our enemies, but the silence of our friends." -Martin Luther King Jr.
Even though I am "the new girl" I tried to show everyone who I really am. From the first week of school where people are themselves. I made some friends that I will remember forever, that I will name off later. I loved the spirit week because I could show my true self and not care what everyone thought about me and it also showed me the people who were just like me.
So I hope everyone has a great summer, great life and so forth and that they get everything that they work for but remember "The artist is nothing without the gift, but the gift is nothing without work." -Emile Zola
My two number ones---
Vanety- I have one thing to say... Don't be so humble, you're not that great JUST KIDDING you know i wuv ya...
Jade- you were the nicest person in Georgetown. You were the only person who came up to me and made me feel welcom to this new school where I didn't know anyone. I will always remember how nice you were to me.

** Vanessa Marie Conti **
(Ness)
Field hockey 1,2,3,4 Peerleaders 1,2,3,4 CXP 1,2,3

"To accomplish great things, we must not only act, but also dream; not only plan, but also believe!"- Anatola France. My Girls-you are all so amazing, I know what ever you set your minds to in the future you can achieve! KP- Longest relationships. I'm sucha bad drver! YEAH!(your inner Danny). Frolic soph yr. Classic rock. "ness you almost hit a pole, we almost died!" OOPS! ILY KassDogg! Keep it real , ill miss you tons. DW- blueberry pancakes. Apple crisp, yum. Tootsie rolls. #50 touch down. Your on pay roll. Car marker wars. Soph gym class. Yummy pants. ParknRide. Your one of the bestest friends I have ever had!im going to miss you so much, good luck in whatever you do! ILY :) MS-all our crazy noises! im gonna kill a b*tch. Legit! Not gonna lie. Your famous kid im gonna miss you so much!BW- Beach! your amazing. Always member P&R. Nunans. the hill.Cake.Macys/Thumper.Classic rock. small ears.Hasha? Jip?21-44-11.30-15-45.Never forget MOON.ILY! FH GIRLS- Great season girls. Go bananas! Good luk next yr! KB- 9th grade varsity baby. You're my sidekick. Dancing in elkins class, haha.

KG-Giggles. Crazy drives. Hitnrun lol. Football Vs.Fieldhockey!NINJAS. Tolet papering neone?KD-lose control, hit the floor. omg so scary. BM- 8th grade eyeliner and the Bahammas ill never forget those times. SH&BS- Talent shows in middle school! JC- you're my college handbook! :) SM-oct.11 thanks for the reminder everyday! Miss u baby! TS-my first bf! Lots of love babe.! Im still up to ur bellybutton. Haha.KS- thanks for always being there. Mrscoxs class! CH-thanks for the roses hehe. JR- thanks for the pee in my locker in 9thgrade. Hey, ill never forget it. EM- bathroom breaks. Ill miss u, be good. SS,TH,JQ,JR- fav sophies. :)EW- Fav frosh. SONNY- baby I love you so much. I miss you more than you know. US AIR FORCE, im so proud.Thanks for teaching me how to love. Amanda&C.C- I have paved the way for u 2. Be good and enjoy HS it flies by! MOM&DAD- thanks for always being there and supporting me, I am who I am b/c of you both I LOVE YOU. CLASS OF 2006- were done, good luck and god bless.

Melissa Craven

Finally it's over! I just want to say that its nice to know who your friends really are thanks for being there when I needed it. JR- you're my sister always too many good memories to list, I'm always there for you when you need it! LF-Glad we got to know each other better. you made my year a lot easier.
SR- Tons of good times-freshman science was the best all the random songs-yea we keep singin'- don't forget the late night trips to Cumby's and the parties- you're the best! DG- too bad it had to be like this. JK- Smallville, you've made me a fan. I'm glad I've know you for as long as I have, tons of good memories, can't stop em' now! LV- Partner in crime- stealing candy bars- lickin' glue sticks and toads lol, I'm always there if you need me. JSt.-Cant go wrong with a bread and a jones!
*Anyone I forgot you know I care! *

Vanety Ann Cruz

"No one can make you feel inferior without your consent" Eleanor Roosvelt
Government Name: Vanety Ann Cruz
Repping Lawtown 2 da Fullest
Status: Senior at Georgetown High School

Shout Outs to My Family

Mom- Te quiero mucho gracias por ayudarme con to do lo que tenia que ver con la escuela y tambien en mi vida ahora complete esta meta para mi y tambien par ti. Gracias por ayudarme complir mis sueños. Dad- Te quiero mucho gracias por ayudarme con todo lo que tenia que ver con la escuela y gracias por todo el dinero que diste para ayudar ma mami. Elizaida- my sister you have always helped me get over stuff that no one else could help me with you know me better than any of my friends and I love you for that.

Shoutous to my Friends

My little brother Nadjee- stop trying to be a P.I.M.P cuz your not ok and don't bring any of your females from georgetown to East haverhill cuz that is where I be rolling at (LOL). My B**** Sam Vance- I luv you too (not really but whatever). All My Lawtown People -Peace out. Leeanne- you have always been mad cool with me keep doing your own thing (Fat lard) I luv you. Nicole- you are mad smart if I had your brain then I'd be smart too. Julie- Since freshman year we have been friends and we will always be friends. Amy- always doing your thing. Mad cool. Alexa- Even though I always said I did not like you guess what I lied, you are mad cool with me. Maria- my other sister you are mad cool. Football player – you are #1. Leeanne's man – all the cool conversations we had. Mary-Wow … that's pretty much it cool kid. Tristan – you always make me laugh
For Everyone else that I don't like Peace Out anyways

Cory D. Cunningham

XC 1.2. Indoor Track 1.2.3.4 Outdoor Track 1.2.3.4
Pre- "Fwee Fwennch Fwwiess!!", MOP, Super Cumby's and McDonalds sadly knew our names at one point or another. JW- Chorus was always good, morning drinks, random explosions. JK- your on crazy sob, say chasing pigeons and catching them in boston? AJ- What can I say that hasn't been said? I've known you for some 10 years now. AD- ha ha NNYs sxxx! I'm jp our Red Sox Yankee fights were always fun KS- JK!!! you really need to find a new word, Prom party at your house was fun. wenis!

CD- "do you use the same fryilator for you frenchfries and menuggets?" CS- WOOT CRAIG SIMMS WOOT! KC- your the worst driver i know...you hit a lexus. a LEXUS...a 15 yr old...thats all im gonna say.wow. ha ha math class Jr year, you were so easy to annoy MM- your a great friend, and a good Prom date, had loads of fun.
JM, SS, JC, DW, JS,SO, JM, RC, JD, EL, JL, CB

Thanx Mom & Dad. You guys were a big help getting through High School. Love ya

Margaret Susan Curry

FH 1-4 CHEERING 2 FH grls-gd lck nxt season!!My Bests-"Here's to the nights we felt alive!!"~Summer 05, miss you all sooo much!! Carly- To my best friend: it's my turn to tell u to stick by it. You're doing so awsm @ S.U.and im sure that u will continue to. Wknds @ my dads, pizza and ramen cravings, almost getting arrstd doing a gd deed. Midnight Boston subway riders...shh, Lukes house, and riding in the pick-up. Seriously tho...BFFL!! Jen-"did u take a test?" BBDs, the "club", and 'bucks. ur an awsm friend!! Ellen-"smr nites", ya'll,r 1 nite NH trip lol, canobie, staring @ the fan, "scoops." So many gd times!! Ian-ghst car, 'bucks, nbyt, haha gd lk buddy!!

Mander-ppstrk, freestylin w/ Gabe, maj drag. Carrie-fun snr fh season..lol. Tanya- all i hv 2 say to tht is..sloppy seconds!! Thea- doubt it!! haha toilet paprn the dorm. hv fun snr yr!! Chanty-haha gd times in Boston!! Kyle-I love coming to see you in Boston. Can't wait until I live there. Miss you in Georgetown!! O'B Family- It's been fun, love you.Richard-Hey dudee, have fun in school and keep up w/ all ur sprts and u'll soon b the star athlete of G-town. Love you!! Robert E- Budda!! U litl smarty pants, keep up with the gd wrk @ school and keep up w/ soccer. Stay out of my room :) Love you!! Bob- Thank u so much for the past yrs, im so happy u r a part of my family. Love you!! Mom- I'm scared to say thx 4 evrythn bc then it becomes real that I won't b seeing u evryday ne more. I am grateful for everything you have done in my life. I love you soo much!!
"Here's to goodbye, tomorrow's gonna come to soon!!" Good Luck '06 See you around <3

Cameron A. Davis
"Cam"

Band: 1,2,3,4 Concert Choir: 2,3,4 Drama Club: 3,4 Peer Leaders: 1,2,3,4 Jazz Band: 2,3,4
To all my friends- Thanks for supporting me throughout high school and making life just a little less stressful. Good luck to all in the future. Try new things and stay true to yourself.
C.C.- You were always there to help me with my problems and to give me advice, even if it didn't always work. Good luck in your upcoming years.
C.S.- What can I say? So many great times! Lazer Quest= Us vs. the birthday party and Sherlock.

. Thanks for helping me with just about everything. I'm glad one of us knew what we were doing.
My Family- Well, you know what you mean to me. You supported me, pushed me in the right direction and gave me advice, which I didn't always take, but often learned from. I love you all!
Don't Tell me what's in Tell me how to write Don't tell me how to win This fight Isn't your life It isn't your right To take the only thing that's Mine
Dream Theater- As I Am

Allison Lee Dillon

Soccer 1,2,3, 4 Basketball 1,2,3, Capt 4 Softball 1,2,3, Capt 4
"Be who you are and say how you feel because those who mind don't matter and those who matter don't mind." ~ Dr. Seuss

Well boys and girls its been a long road but thank god we're done CP:my bff i heart u thanx for always bein there fun sleepovers runnin everyday ur stalker posters JC:long talks finally time for college! MM:my junior year buddy merrimac gettin lost in nh KC:FAT pole lexus my sisters on the pink team cheesecake SAW AH:Sweet Eli Whitneys Nose! Oh heres a fun fact cressys AE:camp the cookie KB:low carb special k bball parties running BS & SK: CC4eva! KG:all carb diet chinese aunt bball parties gettin lost in nh SAW LF:herro gumbo shrimp LAP TAT crunches singin SS:POS almost died @ red light ur wrong MB & KS:why is my cupcake on ur window? ML:Gimp do u need water? NM:I luv u like a fat kid luvs cakes JM:cant believe u still have the test Soccer Bball & Sftball grls:thanks for the awesome memories good luck next year! All of my friends JM TM MS SM SH CN KP AJ RC BS I love you all trashin cars *GIRLS NIGHTS* Mom & Dad: thanx for puttin up with me through the years I love you, Adam & Tim: stay outta trouble I love u guys!
You stay classy Georgetown High, I'm Allison Dillon?

James DiMaio
"Mr. Toes" "

I just want to say that high school has been a crazy time. I have had my share of awesome and horrible times. To all my friends, I love you crazy kids, you know who you are, and you people always make me feel better. AR - going through the Crazies together lol SS - "Breathe into my..." haha OTT! BS - the slide game- SO- You are my random thoughts companion for life. SR - Soccer nets with JK, haha good time. - JK - "Guess who" in Maine, haha. MS - "Shibba-doo-wah" lol we've had some confusing but awesome times. CG - Milk Sacks! Lol I wuv u! KM - HAHA getting your leg stuck in John's pool!!

HS - We're getting married :. DG - "I've been buried here foreva!" JO - "One more bowl!" lol JR - me u Alan and Scally in your downstairs, lol good times KND. JH - BFFL NH - Freestyling in your basement haha. If I forgot anyone, I'm sorry you know I got love for ya. Aw man soo many crazy times, Alan and Smeph's house, Keech's garage parties, the woods, the bridge, Joe O's and just parties in general lol. All the way back to Jackbum! Oh man good stuff. Ambience my favorite friggin' band in the world, I loved playing with you guys, and hopefully we'll be playing together forever. Christina Grappi is my hero for life and I love her. Well I hope everyone finds happiness in their life. Good luck to everyone.

Kevin Christopher Duncan

(Pre, Prefontaine, Skunk, Duncky, Kev, K.C., Duncan, Duncs) Soccer 1,2,3,4 Indoor Track 1,2, Capt. 3,4 Outdoor track 1, 2, Capt. 3, 4. DB-Five dollar season. Was it worth it? PB-Got Milk? SM-#1 gym hero AW-Lets do this...Leeroy Jenkins. RP- The brick wall CP- The Connor Roll RC-You are so sophisticated KB- Did you dump the noob yet? CM-Hot tub runs, four square & spending more time at your house than my own. MC-Noobatron /Meganoob JR- "I don't need romantic advice from someone who can't even spell romantic, or advice, or" CC- Free French fries SC-My fav. Ipswichian TS- neighborhood trip. we almost went this year. JK- The pony HS-Have we always had the same birthday?...no Haley my birthday changes days every year.

JM- Captain of the Pain-train ...move out of the way the train is coming into the station. LF- My eighth grade queen and best friend for life. CAU-What makes the grass grow...blood blood blood. Pain-train, and we all know who really one that state title. Yah, we're good, & we know it. Ash-My best high school memories were with you, I will never forget them. Especially the guy in Newburyport. To whom they concern- Who through the goggles? Doom-instant classic. The twelve o'clock burner. Its Wednesday...weekend talk. Big pouch party. YEAT. Too many great times with too many great people, with too little space...Maddie-(little pre)Good luck through high school, & have fun. Mom and Dad-thank you so much, I wouldn't be anywhere without you. To all: Good luck on the road of life no matter what route you take.

Kate Duxbury

I can't believe it's finally over. First off I would like to thank Ms. Mulholland. Without you I wouldn't have made it. I would also like to thank Ms. Daly, Mrs. Scott, Mrs. Lane for putting up with me through the last 4 years. Mr. Gately, you helped me a lot. Mr. Pelosi for helping in the last year. Ms. T for helping me through the year she was here. Even though your still not in the school I have to thank you Mrs. Comerford you definitely helped pull me through last year.

I have to shout out to my friends, everybody who is in or was in the Alt. Room, Corrie, Angie-fun in gym, Tom, Jackie-good times in history, Melissa, Brendan, Kayla & all the kids I sat with in lunch definitely good times. Even though you guys aren't here, thanks Poofy and Spaz. Sorry if I forgot anyone. I thank you guys for all your help and I'll remember all the fun. Good luck everyone.

~Allie Marie Evangelista~

Soccer 1,2,3,4 Capt. 3,4 Softball 1,2,3,4 Basketball 1,2,3 Student Council 2,3,4
"I rather be hated for who I am than loved for who I'm not"
CS- bff thanks so much for always being there for me.you mean more to me than anyone even knows;neur,its like a slingshot, hunny nut cherrios, you're awesome! KG- your the only person I know who can break more glasses at a single sitting than I can count on my fingers, Chinese aunt AD-cederdale,"allie", it's hot out milk was not a good choice, night on the beach

SS- there is definetly a reason why we sit together on the bus, math buddies KB- the condos, squirrel brain KC- fatty! I really have to pee but I cant stop laughing, its dark... BS- up in smoke! help, I've lost my voice ML- I'm getting a "note" on Tuesday (CP,SH,BM,JM,MB,CN,CH,LF,VC,MP,KS,JW) Girls night! Calvin- "Make good choices" good luck Mom-thanx for never shutting up Dad-thanx for never talking:You have done so much for me i am so thankful I have you both always on my side. I love you!
"If God didn't want me to do it he would have stopped me"
GOOD LUCK CLASS OF 2006.... I love you all....peace

Karol Falzareno

*Soccer*1,2,3, Capt 4 *bball* 1,2,3 *Track* 1

Looking back on our years together I contain so many great memories. Both good and Bad, but that's what makes us who we become. All of you have impacted me in so many ways to help shape the person I have become. I can remember 8th grade, "the Gang" ... almost everyday with u girls, B.S, S.H, B.M, it all seemed to end so soon, U girls gave me great memories. K.C. and B.S. I can't even begin to tell both of you how great you are. Always there for me no matter what, I know we will always keep in touch no matter the distance. To the soccer girls: Great times with u! And I know more will come.

Kat, you are the best sister I could ask for. I wish you the best of luck with the rest of your time in high school. Mom & Pop: Thank you so much for not giving up on me & pushing me. I know it was difficult but I can't thank you enough. To all my teachers, thank you so much for everything! For Class of 2006, I wish all of you guys the best of luck in everything you do, I would love to go through all my friends one by one, but there is not enough room, just know that I will miss all of you very much! "The secret of a good life is to have the right loyalties and hold them in the right scale of values" Norman Thomas

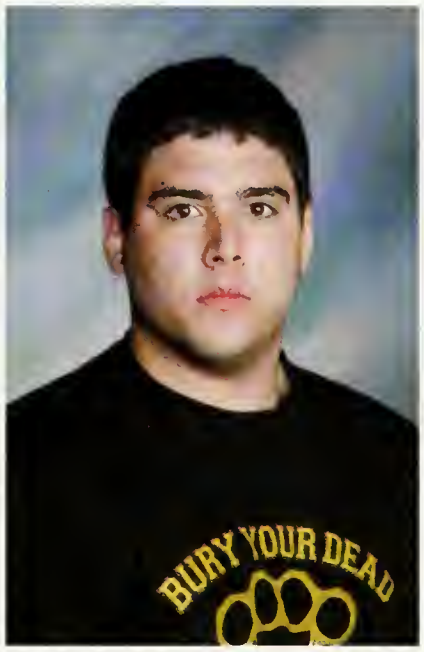

Louis Festo

Lindsay Leigh Flom

"The person who risks nothing, does nothing, has nothing, is nothing, and becomes nothing. He may avoid suffering and sorrow, but he simply cannot learn and feel and change and grow and love and live." -Leo F. Buscaglia

Mom-thanks for always being there for me, I wouldnt be where i am today without you.I love you. Megan- You're awesome, we have been through everything together. I love you. Morg- You've been my best friend since 3rd grade and we are still going strong! Christina-So many good times-drive bys? you're a great friend and awesome person. Em-you put a new spin on stalking,and wait are you bi? You're awesome! Kev-you're an amazing person and amazing friend! Senior soccer girls-great season, that bench has never been warmer! Al-gumbo shrimp,barbacue shrimp. LAP Herro?. Caroline-band for life(oops) breaking chairs. Shannon-i want to suck your blood! get there you pos! Kerrie-great times, 'theres a light in your eyes' Kate-dropping band=complicated? Kirtsen-my crunches kicked butt..rock hard abs. Sm-long talks in steamy cars=amazing. Cp-i will always love your red hair! Sb-great times in ceramics! Mike-TAT, u dirty slut! Robbie-good times over the years, good luck with all that you do. JR, Pb, Aw, Cm, Db, Rc great times since forever, you guys are amazing, i love you all! Sh, Bs, Bm, Ae, Cp, Ks, Jm, Vc, Jc, Kp, you girls are so great, i love you all, our girls nights will go down in history!

Kendra Garvin

Drama Club 3,4 Cross Country 2,3
NHS 3,4

"Do human beings ever realize life as they live it- every, every minute?
-Thornton Wilder
"Our Town"

To my friends: TG, RC, AJ, AW, SS, AL, EC, ES, DF, IM, LM, HL, CH, AD, KD, KD, SN, SB, CP, JL, BG, AL, DG love you all.

Congratulations Class of 2006!!!!

Tanya A. Garvin

Can you believe high school is over? I never thought time could fly by this quickly. To my friends: We laughed, we cried, it was better than "Cats"! Oh man, where to start? I love each and every one of you with all of my heart. We've had so many amazing times together, and I know that even though we're all going off into different directions, we have so many more to come. I love you guys!!!
To my family: You have always been there for me, no matter what. "in every conceivable manner, the family is link to our past, bridge to our future." Every word of it is true,
you gave me such a great life growing up, I couldn't ask for more.
To my sister: Hey sis! We've literally known each other for the entirety of our live. How can we separate now? I know everything there is to know about you? I love you to death!
To the whole class of 2006: Some of you I've never even talked to, some of you I know all too well, but without each and every single person graduating this year, high school just wouldn't have been the same. All of you are absolutely amazing people. So get out there and start your life, because this is only the beginning!
<3Congrats Graduating Class of 2006!!!<3

Katelin Emma Gisonno

"Kate ~ Katie G."

Field Hockey 1*2*3*Capt.4 Basketball 1*2*3*4 Softball 1*2*3*4

FH ladies good luck next year i've had so much fun with you all im gonna miss it, bananas! BBall girls good luck make it to the fleet again!! Sball- JV was so fun last year, Jenni, Tina, Jess, & Robyn, so many fun rides to nowhere, I'm gonna miss u! MS & TM BFF, bracelets, rides, fab four, clique, great memories, Who's in that Jeep? Commin to my college, dummie, die, heeeee! were like neighbors(not), ect. DALECP- everyday after FH commin to my house, you lived w/ me! KB-many memories, ski trips, camping, birthday parties... lets keep them commin after high school.KC-Mr. Mouth, playgroup w/ K.S. C.N. S.K., friends since birth, the Y. motercycle man MM-j.v. sball, hopfully v this time, opening the door on the highway eeek, covering u with the coat, scaring men w/ a bat. JM- Disney room, FH, drives almost dying all the random things, never forget!! SH-Sashe Hillie, plane rides Disney! KP- we need to roll out together! AD- bball fun(green laces) SAW

LF-droppin band, fights with Mr. K. ML- my Chinese aunt,soccer MO- so many fam.parties,have fun w/o me,spag dinner? I luv the fam!AE-car ride home from Boston getting balls smooshed under a big truck. SS- the Y, being in the same class every other year for years!! JM- thanks for commin on those random rides east bum, I dont even kno where else. SS-phone buddies, indoor soccer BS- 7th grade, bball, never forget the silly times, droundin. CN-FH, play group, makin fun of me! JM- im not that bad of a driver, English jr year. SB-Hello never hi. KD-Fab four u are an amazing @FH!! EL-I heard u could laugh like me??RH-im glad u came to Gtown my senior year! BH- sumer b4senior year was fun dont forget clique:)! *Girls Nights never forget the fun times* Senior guys live up the memories! Haley-we have always been close, we have so many memories, good luck in high school, live it up cause if flies by, I love you. Keep the memories commin with KB MD SM..Mom & Dad Thank you so much for everything I could have never succeeded w/o you.Thank you,I Love you so much. Class of 2006 good bye & good luck!

Stephen Good

Laura- I love you and you mean everything to me! I can't believe its been this long! This time we have been together has been amazing! You are my world and are the best thing that I could ever ask for.

Thank you for always being there through the hard times and the good! I miss you so much and I love you, I always will sweetheart!

To all my friends- good luck.

Dennis Graf

Colin Tyler Hart
(Big Willy)

"Sometimes there is no next time, no second chance, no timeout, sometimes it's now or never" ~Bart Forbes Emily-Thank you for all the unconditional love, support, and endless memories. You have been nothing short of great to me. SM-a lot of years knowing each other. Juice loser, code-red candy, heated games of NHL '04, your grandparents house, Rangeley lawn mower riding, cut-off skiing, football rap, staintor, spanish IV. Teach Mr. Blakes right and good luck next year. JR-Scotty's lounge, Shane's house w/Scarface, every last day of school, you still living at Lachy B's house.

TS-Juice losers, code-red candy, DEL, spaghetti dinners at my house in the dining room, all the good times. EL-EDDDDWARD, I love Selma, Die, I'm dead, no chance, welcome to the casino, sweetah, "why are we talking like this", Ms. Walsh's freshmen year class, keep it real big cat. RP-giving me my high school nickname. CW-kiki, picking up your pennies, designing plays using Madden coach, meet you at the casino. DW- Octoer 11th. The girls, you're not forgotten: CN, VC, KB, SH, BM, LF. Mom and Dad-Thank you for pushing me to be the greatest and teaching me all I know today. Love you both. Adam-Thank you for leading by example of what not to do, but teaching me how to have fun. Emma-Keep the family alive in Georgetown. Good Luck Class of 2006!

Sasha Janelle Hidalgo

To all my ladies(you know who u are) girls nights were really fun! Thank you for being fabulous girls and always being there. I will miss u all!! I have made a place in my heart for everyone of u! Thanks for all the memories! Muah"To my senior boys u guys are awesome and we have had some good times back in the day! To bad we didnt stay close but its all good cuz i still love you! MUaH"BM: my sista from anotha motha the time has finally come we out!!lol We have had so many good times from straight chillin at ur house to goin to Miami and Cabo san Lucas! Thanks for always being there for me them boyz are straight up a"holes!! muah"BS: my partner in crime what up gangsta? We Gs!LoL so many good times (We hydroplaned that s"") all i gotta say is keep it GANGSTA! (S.H B.M B.S) We be Burnin 3xS dom ONLY big thangs! Dont make me snap my fingas in the G formation! I love u girls!! Carolina my hunni i absolutely love u so many good times gettin ur first job at target with your bestest friend goin to random parties chillin at ur house and cheerleading! Your my *lw"re! LoL i 3 u snoop a loop!! haha BESOS!

Kassi my cheering hunni what is good? I 3 u!Thank u for always being there for me!Good luck in college and keep in touch! So many good stories u know what im talkin bout!MuahVanessa what can i say tho weve been through some rough times u are my girl! We had some good times back in middle school! Good luck in everything u do! ˙K.G u will always be my Katie G thanks for all the laughs! K.B my next door neighbor who i never see u are just so cute! C.P my girls night buddy we make our own party! lol good times=) JC u are and always will be my favorite panic child lol good times! N.L JC G.S my sophomore ladies thank u for all the memories! Nikki its suger daddys u idiot! ˙ MuahTo all my cheerleaders thank u so much for everything! u have made my cheerleading career an awesome one! Thank u ill miss u all! Richie my bro thank u for everything u have taught me to be myself and not care what no one thinks!!! Thank u for that i love u and miss u! Autumn and Dia i love u girls! You make everyday more exciting! I 3 u!!! Mom and Dave thank u so much for always being there for me and guiding me in the right direction! Mom u are my back bone where would i be with out u thank u for always dealing w me and my attitude I love u! To the class of 2006 its been real thank u! To my ladies stay sexy to my fellas stay fly keep it real! I m out!!;)

GOOD LUCK CLASS OF 06

Jessica Hopkins

"The jungle is dark but full of diamonds." -Arthur Miller
"All my thoughts are all I am." -The Pixies
THANK YOU: Dad, for knowing my favorite line in Les Miserables and singing along with me in the car. Mom, for encouraging my love of reading and having long conversations with me about life. Emilee, for being my friend instead of just my sister, and for contributing to my unusual sense of humor. Marcella, for always knowing what to say, and for being the most fun person around.

Lindsay, for driving around aimlessly, laughing nonstop, and taking long naps in the afternoon. Jeff, for showing me what's really important in life, for trying to understand me, and for making me laugh. I love you all.
These past four years have shaped who I am and who I will continue to be. I know that some of you will be my friends forever, while others I will not see after Graduation Day. Regardless of what happens in the future, I am grateful for the people I have met and the things I have learned during my time here.
Thank you, students and teachers of GHS.
Congratulations Class of 2006

Maria Janson

Mom & Dad: I Love U both so much. U both have brought love, support & encouragement to my life. Both of u were there when I needed you the most. I thank u for helping me to be strong, to believe in myself & given me the knowledge to succeed in life. I thank God every day that he has brought both of you to Emma & I. Giving us a home and a family to go to. Emma: You are not only my sister but my best friend, been through some hard times & some good times & shared a lot. I love the fact that u r there when I need someone to talk to & a shoulder to cry on. I thank God that he has given me one of the best sister anyone could ever ask for. I love u very much. Ben & Tom: OMG! Ben: "Hey Papi" Tom: "Hey Sexy" Ben & Tom: We've gotten really close over the summer & glad that we got to know each other better. You are guyz are THE best people to hang out with & talk to. U both have brought so much fun & excitement to my life. No day with u guyz are ever boring. I'm going to miss u both so much. Good Luck Next Year! Kick A** & have fun doing it

I love u both! Muah! Amy & Alexa: Amy: Hmm where do I begin? You've surprised me over the years. Done some crazy s*** that I didn't know u would do. I'm happy that we got see each other again & hang out like we used to. Alexa: "Hey Gorgeous" U are one crazy person. Its funny u remind me of myself & I think that is what makes us good friends. I'm happy that I got to know u better & become good friends with u. U r fun to be around & talk to. Rachel & Christina: Rachel: "Rachel Rachel" "Later Rachel" "Tomato" "Bashful" I'm happy that we became friends this year. U r fun to be around & talk to. Christina: "No, Christina I'm not Chinese" I'm glad that I got see u again. We had a fun yr. Vanity & Essex Aggie Friends: Vanity: "This class is so boring" "Football Player" Vanity u r one grt person to have a conversation with. You'll never make it boring. I'm happy that I got to see u again & become friends. U r like a sister to me. Essex Aggie Friends: OMG! I miss all of you so much. I'm so sorry for leaving. U all made the last two years for me so much fun. We had a lot of laughs & adventures together. I hope u guyz r still doing your thing & having fun doing it. Hey, try not to get into too much trouble? I love you all! Muah!! To everyone else: M.S & A.B & R.R & E.S & R.B & A.B & A.O & D.R I love you all! I'm going to miss you guyz! Stay in touch! Good Luck Next Year & have fun!

Alexandra Jones

XC 9,10 Capt.11,12 LAX 10, 11 S.A.D.D. 11, President 12 Close-Up 11 School Committee Rep. 11, 12. RC, AW, SS, AD, SM, DS, JG - Thank you all for always being there for me. I will never forget all the memories that we've all shared. You'll always be in my heart. Keep it gangsta. To my XC runnahs- I'll miss the dinners, the rainy practices, the snowy meets, but most of all, I'll miss all of you. Remember, just keep running. Haden- Thank you so much for everything. I love you to the moon and back.

And as the world spins we'll watch it with a grin
And look in as the day begins
Well now it's on again, it's dawn again. yeah yeah
and we're alright, we're up all night
to see the sun come up again now
just one more time, no reason why
to see the sun come up again
yeah, we're alright.

John Kane

Hey It's me Mr. Mustachio. Some of you know me as Jawn Kayne. Your wrong. All these years were might fun with the old scooby gang, James, scally,seano,alan,seth riggi, everyone really. I Luv Ya'll. Many crazy stories, some true some imagined. Seth I love all those adventures that never really happened. Like the whole mario thing. I'll remember all of ya Marcella, Johnny Sal… and all the rest that I cant remember. It was a semi-fun time and well seeya in another life foo

Joshua Kostura

Austin Lambright

"What lies behind us and what lies before us
are tiny matters
compared to what lies within us."

Ralph Waldo Emerson

Robert Langlais

GROOVE

"Sometimes you're flush and sometimes you're bust, and when you're up, it's never as good as it seems, and when you're down, you never think you'll be up again, but life goes on."

Edward Geoffrey Leach
"Lachy" "Professional"

Basketball 1,2,3,4 Baseball 1,2,3,4 Shouldn't be state champions or anything. JR- professional's since 7th grade, how its changed since then we started playing video games and going to the movies every weekend now we chill and do "other stuff" now that we have graduated its time that you quit working and come pro with me and Keilty. Join the Pstars professionals RP- professional's since freshmen year. "Working" in Albach taking all of Chief's money, failing chem. because of Diablo. We are Pstars professionals. TS- Maceys class freshmen year with Jose and Ichiro, get up here right now, 25 man tourny , lets just go to Stellas, GG CH- "Big Willie" good times at your house. Freshmen year Walsh. "Why are we talking like this?" JM- "Mozo the Clown" no chance.die. Good times in ketch, berner! CP- "Hey Cahnnor" ketch's class and accounting sweetahh. CW- what would you do for a ? Pstars professionals, "shut up leach, your thhsooo g...." ever get that ticket in the mail from Maine? wonder if my knuckle will ever heal so we can have round 5 DL- fun walks home at 2 a.m. with cheero's? "Lahhhey" TH- very professional, sweet play at 2nd, GG state finals, sweetahh. AW- "Hey Billy, whats up Timmy" DW- . Don't make me call Stan, get over here right now, wanna do some line drive practice without a glove EW- what do you throw a drowning what??? Just go lay down with your BBC JI- you are my protégé, you better be professional by the time I come home from college TM- MOORE... bleeding yet? Wait who are the captains??? MS- "What am I saying" "Stupid Dummy" "I'll do what all over your what??" "LEGIT" when we going back to Maine? Good times at the casino TM- you are my jr. professional, "die" "I'm dead" go pick me up a frosty right now you stupid little...JK, JJ, RC, SA, DS, BL, MK, BN,SF, MG, JC, KF, NP- The casino is always open for you guys, my creators.....
WSOP 2009, I am a professional "If there weren't luck involved, I guess I'd win everyone."

Jaclyn LeBlanc

If it's real, it's forever.
Mom and Dad, thank you for always pushing me to be the best that I could be. I don't know where I would be without you both. I love you. Nikki, I never thought that you and I would ever get along. You're turning into an amazing person & I an so proud to have you as a sister & friend. Love ya sis.
Without you guys, I don't know where I would be. Amy- way too many good times. We've been through some of the roughest times together & made it through. Love ya kid! BFFL "everybodys here!!" Mary- wow kid. I have known you since first grade. That's insane. We have had some crazy times. Don't know what I would have done without you here. BFFL Tristian- aka My Dirty Rockstar. I love you so much kid, I have no idea what I would do without you in my life. You have helped me through so many hard times. But nothing beats you dancing in my car, haha! I love you! BFFL Karol- haha I would have never thought of us to be friends. You're awesome. Good times. Love ya! Brit- "Why you say no!!" Thanks for the floatie! Haha good times. Love ya! Katrina- winter flakes! Cody- my coco! No one does it like us. Jesus and Moses for life bro! Love ya! JuJu- glad you finally opened up to all of us. Your awesome. Love ya! Alexa- "so what are you? Italian?" "yea and Hungarian" "oh I get it! Cuz Italians get hungry!" wow. Love ya. Laura- your amazing. So many crazy times together. Love you babe! I will love you always and forever.
<3 NMT 8.27.05
Today, Tomorrow, Forever. RIP Adam J. Nunan Love ya bro.

Jason LaBlanc

Oh man I will miss the drama of high school. Every week someone new was hating yet another random person. But hey lets not lie, it gave us something to talk about and pass the time in school. I'll miss this place even if I did only spend two years here, but they have been the two best years of my life so far. Good luck with life everyone.

Morgan Leighton

Just think for a moment. Think of how the end of your world would be simply a stop sign for anyone else who would pause for a moment and then continue on their way. Think of how we as people take so many things for granted. Think of how what we need and what we want are completely different things. Think of how we mostly don't need for anything, we mostly want for it all and when we don't get it that's when our world

comes crashing down...or rather when those who can handle it, just stop at the sign. Think of how we need to learn to not let it bring us down, and to not just roll through it without even a slight respite, but to balance our lives and live and think.

Shoot for the moon, and even if you miss you'll land among the stars.

Kevin MacNichol

Hello Hello. Good to see you've made it to page 21...
To the people who have impacted my life most:
Thank You James, Joe O, John, Seano, Alan, Seth, Jeff, Marcella, Jess H, Scally, Lindsay T, Jackie, Tommy, Jess R, and Keech. You guys are awesome!!
Mama & Dada: I love you, thanks for believing in me & helping me get where I am today. Ambience, the old and the new: best times of my life!
I have some good times to look back on, good times to look forward to...

** Jaimie Lynn Maguire **

MM-So we've been friends since i cried when you bro beat u up, thx for lettin' me always help u out with ur boy probs, our late nights at white lake beach, breadbowl parties KS-Star, white lake trips, cheetah head, voluptuous, my hairdos w/ silverware, L for LOVE CP-We've had classes together forever thx for everything MB-_ _ _ _ _ _ _ _ KC-Star, Vt trip, our wild woburn nights, Westside, askin ms moss if we could have a 3-some KB- you were one of my first friends in 1st grade, dressin up at ur bday party, FH, our walks to perley KG-our random drives, FH, spendin hours by ur pool, almost killin me multiple times in ur car

AW-see him, he's mine, 3-inch binder, im batman ur the batmobile, aca dec tshirts perfect for my body JM-Locker neighbors forever!! KD TM & MS- my fav juniors, thx for our lovely car rides, gettin so many ppl in my car, cumbys @ 3, shoppin 24/7,FH, come visit me @ college! To the rest of you ~ AE, AD, SS, SS, JC, SM, CC, LF, SH,CN, BM, NP, MC Thx for everything, you've made it worth my while *Girls Nights*
FH girls-thx for the awesome late night "activities" and everything else, I couldnt have asked for a better team or a better year. Best of luck next yr!
Mom, Dad- thx for everything Keely-best of luck & run fast

"Only passions, great passions, can elevate the soul to great things"

Jason Andrew Mazzotta
"Jay, Mozo, Pain Train"

Soccer- 1,2,3,Capt. 4 Lacrosse- 2,Capt. 3,4 To the Soccer team, What makes the grass grow? and to the lacrosse team, Who's your pick in the draft, techno party and get on the bus! Good times and good job over the years. RP,EL,JR- we are all incredible chemists TS,CP,JR,EL,RP- english with Ms. Ketch,BER NER SB- Ranger Barrett, I sawl you drawl that stupid x-skimoe JW- sitting in math class with Tim Marshall trying to figure out calculas and looking out for Splinter in the closet PB- thanks for the donut RP- why did I run home from fishing that time EL- sir nice malarky chops, already dead, no chance

CP,JR- how many miles would you say, 10 million? TS- swinging the chain KD- Pre, history test SM- blue power and rides to lax CM- Gay, foo man choo AW-lacrosse hits, PAIN TRAIN, WOO WOO JR- you know its bad when... AR- fro bro KC- debris? MM,AD,KE- I beat all of you with a 69 JM,MM- lockers neighbors forever TM- maringue KD- trick or treat with Kay SW- Sincadyyy MC,MO- Black and White Meg! LP- Lish, there are way too many jokes or times to list, but thank you for everything, you are my best friend and I love you. Mom and Dad- thank you for everything you've done for me. You've always been there for me, giving me the support I need and I appreciate you guys more than you know. Thank you to everyone that helped me along the way. Good luck Class of 2006.

Molly A. McKay

Mom & Dad-Thx for all the love & support over the past 18 yrs. I couldn't have done it without you. I Love You! Matt-Even tho you yell at me all the time I truly do appreciate everything you have done for me over the years. Kyle-Good luck for the next three years, it will be over before you know it. J.M.-wow too many good times to talk about. From school to boys we have made it through it all. Thx for always being there for me. ily. A.D.-my junior year buddy! Keep the breadbowls coming! K.G.-all I have to say is "wow". Driving adventures, throwin a coat over my head, openin door on highway, fightin old men off with a bat! K.C.-cheesecake and Taco Bell! Stay away from little boys w/gf's!K.S.-I deff am ur babe! Never forget that S.S.-U always were my best friend. I'm gonna miss u & ur toys! K.B.-All those years on JV must have paid off, our Perley walks r always awesome J.C.-my mom's chicken! Before we leave for college u r eating some K.F.-so many good times! High school wouldn't have been the same without u M.C.-we had so many good times from cookie dough to picking up guys in NH! Sry we couldn't have made sr year the best M.B.-telling off my stalker was the best! I wish I could bring u to college w/me to protect me! S.B.-my Theo's buddy! We r gonna have to make trips back there to visit Mike and Bret C.C.-so many good times hangin out especially at prom. You r the best! J.M.-high school wouldn't have been the same w/out ur locker next to mine! That one test proves nothing compared to all the others! R.C.-cry about the acid in ur eye. We r gonna be bff bc I picked out the color of ur house! Class of 2006- Good luck to all!

Chris McLaughlin

Football 1,2,3,4 Captain 3,4 Lacrosse 2,3,4 captain 3,4
Special thank you to my family especially to Mom and Dad for getting me through school. And thank you to my friends, so many good times. Who threw the goggles? Honest to god it wasn't me. Lacrosse practices, everyday long passes, Get On The Bus! Extreme Joe, Werm wait Worm. Football, Freshman Hangout, DEL. Finally Wednesday, so we can talk about the weekend now. Basketball Superfan- riding in the shaggin waggon and Rowley House after the game. Hot tub Run in the blizzard. Pond Hockey, shoveling off the ice requires a skill, Hip Hip. The Summers of lawn chair Racing, Pool Bball, Four square, Paintball every Sunday and Chatham… Chatham s????. Fine.. I'll play another game of Meet Your Nemesis. "That Brittney Spears movie probably only made like a million dollars." You Won't Do It! I literally have no gas.. Have you seen my car? Big Pouch Porch Party! Prove it. Yeah I have a cell phone. Too many good times at the island and on the boat. Buffonery and the priest. You can't share milk. Van Damne. Its not that I'm Lucky. Its more of I have a lot of skill. Good Luck to Class of 2006 "No Regrets…That's my Motto… That and Everybody Wang Chung Tonight" –Luke from Out Cold Greatest Movie of all time.

Amy Merrill

Mom and Dad, thanks for helping me through the years, I wouldn't have made it without you. I love you very much. Jackie- a.k.a. Jesus. Where do I begin? So many awesome times and more to come. You're the only one that I have so much fun with. So many parties at my house and a lot more to come. I Love you! BFFL. Alexa – I love you, you are the love of my life. I couldn't ask for a better best friend. "Papa Lou" Mary – I love you sweetheart. We have been through so much and we are still the best of friends forever. "Is theres cameras in school." Julie- a.k.a. Juju- I'm glad you finally opened up to us. Your not the quiet one anymore. Love ya. Nikki T. – You are an awesome person and I hope to get to know you better. Love you. Cody- Love ya bro. Mrs. Lee and Ms. Neble – Thank you for helping me out I couldn't have done it without your help. ~~~To Everyone else-I love you~~~ T.M., C.M., M.J., M.D., A.A., T.N., B.K. Today, Tomorrow, Forever. R.I.P. Adam J. Nunan.
Love ya bro.

Brittney Nicole Mesisklis

*SH: my best friend, we've been through it all and thanks for always being there, so many mems, from trips to Miami & Cabo...my #1 G, you got me talkin straight Ghetto! *BS: Late nite runs, Summer & Monster Jam, "yo B thats messed up!" Tabu, "We hydroplaned that s**t...you always get the party goin! (*SH*BS*BM*): We be burnin', 3xS doin' ONLY big thangs! Don't make me snap my fingers in the G formation! I Love You Girls!! *MB: shoppin in Boston, Nip/Tuck, project runway, ur the best, I <3 u! *VC: Cruise to the bahamas, trip to MIA, 8th grade eyeliner, Marky Mark! Great Mems! luv ya hun *CN: trip to MV, "hey yellow, where you goin?", summer jam, so many good times! luv ya tons!

*KP: My cheering buddy, and my football team spy, haha, oh the stories! *NL: KITTY!...my fav. Soph., gonna miss you next year, behavior yourself missy :-p *KF: gym partner, good times at lunch *MP: Green Day/ Blink Concert ** To all the Senior Girls**(LF, JC, AE, KG, ML, JM, MM, SM, CP, SS, KS, LT, JH)- Girls Nites have been amazing with you! Never gonna forget the Memories! **To all the Senior Boys** thanks for the fun memories, wish the best to all ya! *SM: best prom date, American Dreams, Lost, Abercrombie! *TIM: Best bro a sis could ask for, you are always there for me and got my back, I love you! *RACH: so glad I have a sis like you to look up to, I love ya! *MOM & DAD: my best friends, thank you so much for always supporting me with love and care in whatever I choose to do, you guys are my #1 supporter and I appreciate all that you do! I love you both! *CLASS OF 2006: We finally did it! Its been a long road but I wish you the best in your future goals! Good Luck!

Sara Anne Messelaar

To all of my friends,
These past four years have gone so fast. All the girls on the field hockey team, the "geeks" on academic decathalon, everyone on student council, my study budies, gym budies, and everyone else have been the greatest friends I could hope for, thank you.
Bobby, no matter what, I'll always muv you :-) haha I love you, you've been my best friend for four great years.
Kerrie and the Boutins, thanks for always letting me be a part of your family.
Emz and Bri, you've made life a lot more... interesting to say the least. haha. I love you both.
Mom, its my turn to "commend" you for your support, and patience throughout all of my high school career. I love you.

Congratulations Everyone!
"The strongest and sweetest songs yet remain to be sung." -Walt Whitman

Timothy Moore
Baseball 1,2,3,4
Royals 2005 17-7

In life things happen that can't be explained, but somehow we know we will get through them and we do get through them. How we handle them and how we look at them though, define just who we are. Some fail when faced with adversity, and sink to the bottom, while others succeed and climb higher than before. Adversity is the single time in life when true character is revealed. What you do when faced with adversity is something only you can determine.
Mom- I wish I had realized what you do every day for us a long time ago. I hope you know that I realize how wonderful you are and that I couldn't ever ask for anything more.
"There was never a great man who had not a great mother." – Olive Schreiner
Dad- Thank you for everything you have taught me. Watching the way you go about the simplest and most complicated things has taught me how to handle everything that's been thrown my way.
Steph and Jeff- You guys both have a lot going for you and I hope you realize that. It has been a lot of fun growing up with you two. Good Luck!
I don't know what I will be doing for the rest of my life. The one thing I plan on is moving forward each and every day. I will build on yesterday's successes, I will learn from yesterday's failures, and when I fall, I will fall forward. Each and every day, in some way shape or form, I will be better that I was the last.

Shane B. Moran

Football 1,2,3,4 Hockey 1,2,3,4 Baseball 1, Lacrosse 2,3,4 -- Mom & Dad, Thanks for putting up with me over the years. Without your love & support I wouldn't be the person I am today. Ry- Thanks for being my big bro and all the rides when we were younger. I'm better at ping-pong. Good luck at the Zoo, I hope you graduate before me. Mimi & Grampy- Thanks for always being there for me. I especially love the Oreo pie. Sorry I can't get up to Maine to see you more often. Mr. Blakes- You're my favorite little guy. Thanks for being my biggest fan. Don't be afraid to call your uncle if you need anything. C. Hart- Big Willy too many good times. Torn ACLs, G.I. Joes, Scarface videos, Rapping during FB. Can't forget Yankee Stadium or that lady pretending shes our mom. Love skiing with Billy Hart. Ricker- I've got the conch. I heard someone broke into my house? Ipswich 5K Marathon.

Sully- Great times during football. Freshmen hangout, code red candy, juice loser, Del. Why are you so tall? "I believe in equal playing time." Chris- Luckiest kid ever. Pass it off to the people that really need it. Bug- Crazy Mr. Jenkins, no more tricky moves you're gonna hurt someone. Neil Diamond and Linkin Park. Hope you come out of retirement after football. Pre- You're so cute. Fan Van. I've got the #1. Pat- Fireball! Star Wars= Worst video game ever. Gym Hero. Lache- I want a rematch with Ricker. Can't forget snowball fights in gym. Jay- Pain Train. Woo! Blue Power. Stew- Stew! C. Neb- Best friends since like 3rd grade. You're like my lil sis, maybe even more ha ha. Can't forget first grade glasses. We were wicked hott. Ness- Why have Dave Watson when you can have me? Emma- Summer camp. Hope your math course is going well this year. B. Mesk- Abercrombie is awful. Linds, Great talks in steamy cars. Hope we can have a few more before we're in college. John Chiampa and Steve Turngott- Biggests punks on Bus #4. Sorry to anyone I forgot. I have a bad memory. Good luck to Class of 2006 and can't forget the underclassmen.

Tristian Murray

Caroline Leigh Neble

FH 1, 2, 3, 4 Cheering 1, 2, 3, 4 Lax 1, 2, 3, 4 Capt

*To the class of 2006, thx for all the great memories, I will never forget all of you! S.H.-Marisol! The DR, getting robbed, Miami, dances and the bulls eye... so many memories, I love you like a sister xoxo. V.C.-Thanks for the good memories and good luck next year.xo. L.F. - band for life, oh jk u quit!! Lol xo M.L. - "go climb a wall!" xo B.M.- so many good times: Miami, "hey yellow, where you goin", lol, Zoolander, I love you tons xoxo. K.P.- K. Dawg, u mah girl. Luv ya xoxo. E.K. & C.G.- wish u guys were in our grade, I love u both tons & good luck next year!! B.S.-thanks for all the good times, you're awesome! All my FH ladies: Thanks for a great season, it wouldn't have been the same without any of y'all: K.B., K.G., J.C., M.C., S.M., C.P., J.M. – I love you all xoxoxox. To all the lovely ladies from girls nigh,

K.C., A.D., A.E., K.F., M.M., S.S., K.S., you guys are all awesome, thx for the fun memories! M.S. & K.D.- Missy & Ciara, I love the dance moves!! To the gentlemen: T.S.- Band geeks 4ever, luv ya xo S.M.- Holdin' it down with the cool glasses in 1st grade, C.H.- Christian!-Is Bill dancing with the cracker jax guy?, lol, I'll miss you next year, xoxo. S.B.-hun!! Fun times at prom! Xo. J.D.-Uncle Jemima? Lol A.R.- super cool handshake, the best ever! D.W.- u're an awesome guy, good luck with everything, u can always vent!! T.H.- Good times at Frolic xo To the lax ladies: K.B., S.H., K.Y., try not to be too good without us, lol!! K.B.-I missed u a bunch this year!! xo To my two tickas: Mom, thx for always being there for me, u always pushed me when I needed it & I wouldn't have been able to accomplish everything without you. I love you so much & I will miss you bunches next year! Beewee- You mean the world to me & I would be completely lost without you. Thank you for always being there for me, I love your guts!!! Xoxo

Scott Alexander O'Hare

Well, it has been fun the last few years in high school. There are some things that I will remember for the rest of my life and others that I would rather.... not. I wish I had gotten a chance to get to know a few more of you, but whatever the past is done.
<Insert Humorous Joke/Moment/Event Here>
<Insert Humorous Joke/Moment/Event Here>
<Insert Humorous Joke/Moment/Event Here>
<Insert Humorous Joke/Moment/Event Here>
<Insert Humorous Joke/Moment/Event Here>
Goodbye GHS, have fun and good luck in college.

Sean O'Neil

Sean O'Sullivan

It was as if we were in a '69 Mustang, full tank of gas, and countless miles ahead of us. We've had our times where we put the pedal to the metal and laid down strips of rubber and we've had our times where we just put on cruise control and laid back, but the whole time just driving blindly. We've strayed from the freeway and went steamrolling in the forest of wizards –Alan, and always made sure to keep a Raze or Ambience tape in the deck.

We've come incredibly far, with good times and great friends, but we've reached the point where we split our separate ways. So on an empty tank of gas and a desperate need for an oil change, some will keep in touch and give a jumpstart once in a while (to the Chevys of course –Joey) but we will always keep the memories. As I relate our years we've had my dream car. I've been lucky enough to already have my dream girl. I love you Noelle Rae Kelly.
Long live the Fantastic Four –Ellen, Alan, and Noelle

Joe Oliva

The last year came too fast. I do not know what to say, but be successful and strive for the best. Also never focus on the bad.

Kassandra Marie Parchuke
Kassi, K-dog

Cheerleading 1,2,3,4 First I'd like to thank my mom. Without you, I would not be where I am today...I love you so much...thank you! DH-enough said: "You're drunk...you're sexy!" (hehe)! You're my number one...never forget it! Love You! To all my G-Towner's: it's been a crazy ride, and its quickly coming to an end. It's been great I will miss you all. To all my girls: KB, KF, LF, MP, AD, NL, JC, LM, GS and all my other girls who stayed true: girls nights were crazy fun, you guys are awesome. SH- my cheerin' hunni, you're awesome, good times throughout the years...never forget...you know what I'm talking about! CN-C-dog! Oh man Caroline, crazy fun these past four years: freshman frolic, basketball cheerin'....never forget the best laughs! VC- MUFFIN! AHH!! Watch out for the pole! You almost killed us! I will never forget our friendship! Hope you and Sonny last forever (YEAHH!-never forget that little piece of
Thanks for always being there when I needed you, let's never lose touch!
Dan in me)! BM-watch out for that car, you're gonna hurt yourself, good luck with that! Always remember cheering. BS-good times cheerin', it's always stressful, but we've had some of our best laughs in cheerin: Cappuchi's foot-Oh man watch out! JC- always be yourself and never let anyone tell you it's wrong! You're awesome and I hope you get everything you want in life! KG-Let's roll out together in style! DW- football season was awesome. Trips out to hooters and to the mall-hope we didn't bore you! Hope everything goes your way (oh yea you know what I mean)! "Truly great friends are hard to find, difficult to leave, and impossible to forget." I will never forget any of you! I love you all and good luck with all that you may do!

Nicole Patel

"We're each of us our own chiarscuro, our own bit of illusion fighting to emerge into something solid, something real...[We're] running because [we] can, because [we] must. Because [we] want to see how far [we] can go before [we] have to stop." ~Libba Bray

Thanks to all my friends and peers, my years in high school have been challenging, but nonetheless enjoyable. Without your constant support and encouragement, I would not have come this far.

Remember as long as you are confidant and hard-working, you will succeed. Try your hardest and don't let anyone discourage you from reaching your goals.
We all had our bad times, but it is time now for a fresh start. Make the most out of life, but don't forget those who have helped you.
Good luck Class of 2006; you will not be forgotten!!

Connor James Pero

Soccer 1,2,3,4 Baseball 1,2 Basketball 1,2,3,4 Lacrosse 3,4

WHO THREW THE GOGGLES?? SERIOUSLY Jose- What class are we in? You and me at snipes that night... That's my boy. Ed- Lache boy. Connor... Connor!! AW- Come on guys! Music class with Robbie. Halo is for winners. JM- BER-NER. Ms. Ketch's class. Swinging my chain. JR- Burger King commercial interception song. Lache's house. How many miles would you say? Bug- Mr. Stinky. Rita. Give him the stick... don't give him the stick. Guys, do we have stuff? Get on the bus. Where are the ladies?? RP- Good talks. I can always share my stories with you. DB- Fifa celebrations in your basement. Wanna see that walls of Jerico? PB- Saber NO! Good times in Florida and New Hampshire. You have been a good friend. KD- PRE. You'r such a cutie. Some good fires at your house.

CM- Good summers. Meet your nemesis, 4 square, pool basketball, eating all your food. Hot tub runs. Long throws in lax. TS- Wat up Nuckaa. Good times on your trampoline. SY- Where should I begin? You are awesome. So many good times. No matter what happens I will always love you. Maybe I'll teach you how to play pretty princess sometime :). JK- Good times. You have been a great friend. MC- Meganoob! LF- 6th grade you didn't like me because I had red hair, lol. Its ok I don't care :). CG- Shhhh..... quiet :). Mom & Dad- Thank you guys for everything. You have always been there for me when I needed you the most. I love you both, thanks. Mr. & Mrs. Bitchell- My second family. What can I say, you're my parents away from my parents. You guys are awesome. Thank you for everything that you have done. Mr. B- let me get my wallet. Congratulations class of 2006. We all made it. It's been a lot of fun. Good luck in the future

Robbie Phillips

Basketball 1,2,3,4 Soccer 1,2,3,4

I'd just like to say thanks to all of my friends for making my high school experience so spectacular. Best four years of my life, so far. Alright here are my shout outs. They cant read, they cant breathe. I'll start with the one and only KING BA, Lachi boi, Dirty, Smelly, Lachi legend, Big ba, -you have made my high school career unforgettable. Your racist remarks will always be remembered. Parties at your house, your Mom coming down and slapping my but, Beruit tournies you cant beat me GONZO have seen him twice my worst experiences of my life. J.M. thanks for running to get me T.P. J.R. Best 45's team in the world.

D.B. I'll see you at Umass Lowell. J.R. my lachi boi's partner u got the big couch, I have the small. C.P. we will always share our experiences. PRE- cutest kid in our grade. P.B. yummiest mummy in the world, they can't read. T.S. get your banana hands away from me. C.H. BIG WILLY LIARR. J.W. IM HAVING IT RIGHT NOW…awful. A.W. Come on guys! C.M. best facial hair in the grade. Joshy Josh- sorry for always harassing you. E.W. worst ADD ever. S.L. thanks for letting us always use your house. L.F. too bad things never worked out but we will always be friends. C.G. I'll go get Bret for you. A.D. who are you? M.P. thanks for being a great sister and always being there for me. J.P. Jimmy Joe from coco moe you better hold up the family card playing tradition. Jimmy you big stacking? Mom & Dad thanks for being there for me.

Marcella Poulin

It's scary to think that at this time next year we are going to be in a place where we don't know everyone by name. It will be nice to get away from many of the things which accompany high school, however it will be hard to leave the people that I've been spending seven hours a day with for so long. I've heard that we are leaving to face the "real world" and although I'm sure in many respects we will be disillusioned, I think that what we have experienced together has been very real, and a decent sample of the things we'll encounter later on.

For most of us, it's definitely time to get out of here and move on, but there's a part of me that wants to hang on to what life is like right now.

Thanks to my family, friends, and acquaintances for making high school worth it. You've stood by me through happiness, sadness, and drama and it means the world to me.

I wish everyone the best in the future and hope that you find exactly what you are looking for in life!

Carrie Ann Prescott

"It is better to be hated for what one is, than to be loved for what one is not."

Field Hockey 1234 Softball 1234

Thanks Mom for putting up with me and being there when i needed you. LP- Seriously our love is like whoa! Nothing can get in the way of what we have. I cant wait to spend forever with you. I love you. AD- I heart you bff even though well be 8 hrs away well always stay in touchthanks for always being there for me p in my hamper & eatin all my food fun sleepovers. runnin everyday stealin posters. KG- You're the nicest person you always know how to make me smile thanks for letting me come over everyday lol. KB- Fun times during fh and softball I had fun shoving that cake in your face good luck in college. KC- You're too young good times snip snip chasing S M around your block w shaving cream. KS- You'll always be my sugar momma good luck. JM- We've been in every class together whos hw am I going to copy now jk. JC- Lets get outa here see you in VT hopefully good luck in college if we dont go there. MC- If only they knew how we rrly feel about them. MB- If that girl gives me another dirty look im guna throw my desk at her. VC-Fun times at fh were always bringing up the right side. trashin the senior cars & cops. Good luck in college everyone. CN MP MS KD RS EK DE KP MM AW SS SM ML LF Girls Night.

John Bancroft Ricker
"Ricker" "J Ricks"

Soeeer 1, 2, 3, 4 Basketball 1, 2, 3, 4 EL- Lachy Ba, King Ba, Lachy Legend, & so the list goes on, & I'm sure there will be many more added before the summer is done with. Roekin parties in your basement haha. EDD theres someone at the door SHUTUP! Die GG Go get the hiv. e'll hafta visit Scot, there's a casino right down the st. Pstars buddies, lets just go pro. TS- 10/9/05 the three car pass. Where are you? Either at the lounge or easino get up here. RP- ARE YOU IN LEACH'S BED!?! Pstars profes'I. How's Mike's erack eheese goin? CP- So eall Sampson and get liftedd. Get a partner get a ball. AW- 3 pointers in your baekyard. Rootbeer. PB- damn I forget what I was gonna say. BK theme song. KD- Pre you're the fastest man alive. CW- Wade I'm actually a professional. Get away from me right now. MS- I'll professional all over your faee. Actually will DIE. You roek my socks Megan, SM- but I've got the eonch? Searfaee haha. Hey I heard your rents are away.
CH- your face is so ugly, vacuum ha. JC good times. JR- I jus got so many zip ties, and I got a new purple jetta. DB- do you wanna play some halo? I jus got a new 5 ft cable and 3 tvs. CN- I'm still waiting for my phone call!! EW- Supernubeee, omg it's a bbc! JI- better get your homework done..im sooo stoked! CM- play some one on one? DW- drive and some tunes. Craig Lampert, 9th gr, haha. JM- Mozzo the clown, you are a chemist. What do you get when you cross an owl with a bungie cord? RC, JJ, JK, SA, MG, BN, NP, MK, JC, DS- you guys rock too. Owen and Keegan, make me proud, be good. Mom & Dad thanks for pushing me through high school & dealing with me. Tom & Mary thanks for keeping me sane through high school. Mrs Leach thanks for the room & board. I LOVE ALL OF YOU! "You miss 100% of the shots you don't take." ~Michael Jordan I'm out guys...I'll see ya at lachy's

Joseph T. Riggi

JH-Thank you for everything and always being there when I needed you. DB-Think I'll still be giving you rides when this comes out? Bug-Spent more time in your computer room than I have in my own room.You coming? AW-Bench captains. CP-I threw the goggles. PB-I think my bike is still at your house.JR-Shucks!! Bench captains for life. Good times at Lachy's.CG & EM-You guys are my best friends and have always been there for me. I'll never forget you two. Ihnl. RP-We are so good at 45s it's unfair. CM-Known you since I was born, good times.
JM-You know its bad...JD-KND brotha for life, watcha gonna do? TS-Mr. Sullivan, how are ya doin? Jill-You will always have shotgun in my car. SO-What happened to our limo company? AR. & SS-Summer of eighth grade...that's all I have to say about that. Pre-You are so fast. The Phillip's-My other family, thank you for everything & Michaela you'll always be my little sis. Em-My big sis, always there for me and I couldn't have gotten through high school without you. Mom & Dad-I owe you guys so much, thank you for everything you have done for me.

Alan Robertson

To whom it may concern,
We have all had some swell times, too many to mention. S.O-Steam rolling in the forest of wizards! Thanks for being the best friend a person can have! Forever a part of the fantastic 4 J.D-Easily the funniest to ever live! The crazies are he~~!! S.S-Here's to all the nights on the bridge and an amazing summer of 2002! May we 3, forever be, the OTTC! K.M- Hey s.. pants! You will always be the smartest man alive! It's growing fruit! J.R-Dude, Extreme bridging, Need I say more? Where did the years go? J.K-Don't ever stop being The craziest in the world! N.K-Yet another crucial part Of the fantastic. We have all become like family! Seffy!-I'm not afraid to Say I love you! My bro & Best friend! My Mother!!!-The greatest parent/teacher/person To ever live, there is nothing I can do to show you how thankful I am for all that you have done for me! You're my girlfriend and best friend and I will always love you!! Here's to the closest group Of friends in the world! May we never part!

Seth Robertson

Jared St. Pierre

I didn't put much thought into this because it's not terribly important.

What is important is my cool purple shirt and the picture of baby Jared in the tub.

John Paul Salvaggio

Ok, that was quick. It's time to leave Georgetown High School forever. Some people might be scared, some might not care at all. I for one just wonder what's up, or where I'm going. Also, what is there to say about our class? Well I dislike most of you, and you know who you are. But for those that I do like and consider a friend you also know who you are. Have a nice life and goodbye to everyone. Mr. Murphy and Ms Dodge are the best teachers ever. John Warren you are a good friend and I'll be seeing you around. Everyone else , lets NOT keep in touch.
Peer leaders 1,2,3,4, -Civil Rights Team-3, 4. Digital Video Club 3,4, A.F.S. 4, S.A.D.D. 4, and it was fun to help with the class officers every week. Yearbook team also, hooray.
"Would you like a mint?" John Paul Salvaggio-
"I dream for a living."
Steven Spielberg -

Mary Santry

Finally out. Alexa- you are awesome. We have been through so much together and you have always been there. I love you so much. Tristian- you are my best friend in the whole world. I am so happy we have been friends since 8th grade. You are truly my sister. Love you girl. Jackie & Amy- you guys are so funny. Don't ever change. Ju-Ju- you've always got my back. Katrina- I finally got out of here too. Love those winter flakes.

Cody & Gooch- you guys will always be my senior boys. Eddie & Eileen- take care, have fun & be safe. Love you guys. Mom & Paul: Thank you for helping me through high school. Love you. Gately- you owe me Minnos roast beef. Ms. Lee- You are truly the best person in this school. Thank you for all your help. Mrs. Neble- Thank you for all your help. Ms. Lee & Mrs. Neble- you both are like my mothers. I love you both so much.

Sean Scally

Kieran Scanlon

I just want to start by saying how grateful I am for my entire family who has helped and supported me throughout all of my life. I love you all and I can't thank you enough. To all my friends, thanks for all of the good times and I hope everything turns out well. Al and Sean, the bonnies were nice while they lasted. Tony, real nice way to end the summer of 2005, good luck next year kid. Narc, good times in the SPG buddy, you know I love you. Louie, bring the mosh. Hustle, "you are..." when's Blanca coming back? Vanessa and Marcella, you two have always been there for me, I know you will both succeed in whatever you choose to do. To everyone else, you know who you are, thanks for giving me the best two years of my life. I guess the cool thing to do is end this with a quote. "C is for cookie, it's good enough for me." -Cookie Monster.

Brittany Jenn Sellipane

Cheerin 1,3,4(capt.) Basketball 1,2,3,4 Softball 1,2,3,4
To all the girls at girls night, you know who you are, thanks for being awesome! All these years have been wonderful and fun. S.H. your my partner in crime we keep it real and gangsta. B.M. late night runs, B thats messed up! Girlfight! You 2 are my girls thanks for knowing how to have fun.We be burning 3XS doin ONLY big things. dont make me snap my fingers in the G formation i love you both. N.L. Never stop laughin. Do you hear it? J.L. never lose that flaotie, why you say no. A.E. up in smoke, and chorus. You owe me popcorn! C.P. from trashin senior cars to the circle of smoke with the youngings. K.B. you guys just go out there and hit some balls (softball ohh man) K.G. we almost drowned together, aa bball thanks for the laughs M.P. thanks for listening! many laughs in chorus K.P. cheerin ohh man. C.V Now its my turn to leave, we've been best friends our whole lives. that wont change we have been the the tears and laughs together I love you.

Craig Simms

'w00t, The Simulator, Artificial Inseminator" Master of the Universe, DDR,& Calculators. Family first: Mom- Thanks for being so supportive over the past four years, I know it's been tough with frustrations & late nights. Dad- Even though we haven't spent a lot of time together these past few years, it's still been lots of fun. Thanks for supporting me all through HS. Rachael (Babu)- My alarm clock. Thanks for saving me all those times; I owe you Best sister anyone could ask for. I love all three of U guys so much. Socks- Coolest cat ever. Sorry I've been mean to you. Everyone else in my family: Thanks for being there and helping me out, sorry I couldn't include you. Now for friends (You can count them on one hand): Cam- Too many good times. Laser Tag, George Carlin, Celebrity Jeopardy, DDT, 1337 h4><0rz own. Chief- You & your stupid directed study.

And you still haven't come to Laser Quest with us. Ryan- CS AND HALO PWN!!! 111 shift+one-not. My last bus buddy after Cam and Chief left. Oak- Or should I say Mr. Fox? Bus poker buddies forever. Brett- ROSE Online > Runescape, n00b. 11th Grade Study Crew- Best study hall ever; hangman and Clue. Anyone I forgot: Sorry, memory is slow at the moment. To my competition: Thanks for putting the pressure on; you've all helped me improve my academic abilities, and I hope I've had the same effect on you. Good luck to all of you in college. And now for some quotes to close it all out: "Well, I may be apathetic, but I prefer to live in the present, moment by moment. 'Everything will work out.' That's my philosophy." ~Yoh Asakura, Shaman King "A good shinobi reads the hidden messages between the hidden messages." ~Hatake Kakashi, Naruto "Every master was once a disaster." ~T. Harv Eker

~Shannon Eliza Singleton~

" It is not time or opportunity that is to determine intimacy; -it is disposition alone. Seven years would be insufficient to make some people acqainted with each other and seven days are more than enough for others."

-Jane Austen

I have had the 7 years and more in Georgetown and come through with amazing people by my side. We have picnicked in the dark, almost died at a red light, listened to Jock Jams, realized that we shouldn't say, "I want to suck your blood" with an accent, got stuck in a door, formed a group of only 7, tried to "jam", got rid of the guys about once a month, were best friends even though we didn't always say it(molly), sat together on the bus for a good reason, learned what a "dinker" was, found out that toilet paper does not go in a flue, made band buddies, argued over whether you open or peel an orange, made a game out of the worst drill before soccer games, and pulled hair as a sign of friendship.

" Keep your face towards the sunshine and the shadows will fall behind you."

Good Luck Class of 2006!! LAP!

Kendra Lee Smith

Congratulations Class of 2006!

"I never knew looking back on my tears would make me laugh, and looking back on my laughter would make me cry."

To all my friends: We have had so many good times in the years that I have known you. I wouldn't be the same person today without you. I love you all with all my heart.

"Friendship is the hardest thing in the world to explain. It's not something you learn in school. But if you haven't learned the meaning of friendship, you really haven't learned anything."

KC, MB, JM, CP, RC, SM, SS, MM, CC, AD ,KF, AW, AE, MC

Senior Girls: Girls nights were amazing, I'm so glad that we could come together like that.

Mom, Dad, Stephen and Becca: Thank you for everything. I couldn't have gotten this far without you. I love you.

Stephanie Smith

The best day of my life is all thanks to you.
Precious remembrance saved for rainy days or February…

KC, AW, RC, AJ, KS, JM, KG- I will never forget all the memories and all the good times. Whether it was the good or the bad we went through it together. I don't know what I'm going to do without you; I'll miss you all so much. You guys have always been there for me; I can't thank you enough.

To my family- Thanks for all the love and support over the years. It has meant a lot.

Few scenes from my life or moments mean more to me than our fine nights,
I remember like yesterday, the time of my life.

Timothy Neil Sullivan "Sully"

Football 1, 2, 3, Captain 4 "Salute your seniors" C.A. United 2(states), 3, 4…What makes the grass grow? J.R. – What are you up to tonight? Is it even a question, I'm at the casino Chillin' at the Lounge, I'm practically on the payroll there. So call Sampson. Good times at the Bui's. The 3 car pass 10-9-05 R.P. – PLAYA! How's Phineas's cheese? C.H. + S.M – Code Red Candy, Juice Loser, freshman hangout, trip to Ipswich, dell, "when the game is on the line…" E.W. – You Supernube, there's a BBC! E.L – What do you want? "Get up here there is like 6 people for a $30 tourney." Wanna go to stellas? I'll play anything for money. Rochambeau, flip a coin…I am a professional hustler. GG Leach, I'm dead. A.W. – Snack time in math. That's right! E.K. – 4th of July in RI…Good times… sleepovers and leaving at 4 am cuz those eats BFFL. M.S. – We've only been friends for like a we. JK. You are probably the coolest person I have ever met. C.N. – Caroline Leigh band buddies for life N.H. – UHH!

Who's got the rocks? RHOP does. J.C. – Good talks online for like 3 hours at 12 AM. Thanks. C.G. – I'll have a small mint chip in a dish with jimmies, extra jimmies on the side. J.I. – Ingram. The P-Game in Ricker's ear. D.B. – "Wanna ride in the paddy wagon?" C.P. – Germound K.M. – Six Point Stance. J.M. – Swinging the chain. BUR NUR K.D. – Steve Prefontaine, you are so fast! R.C. – B. Supply, Big Pouches, Bug Jokes. V.C. – Body shots in your basement in like 7th grade…Sorry, you weren't my first girlfriend though. C.W. – GG Junior Mints. Good times at the casino. To the people that were at Connor's grandfather's pool that day – Who threw the goggles?!?! It wasn't me. M.P. – Watch my knee please. Possibly one of the funniest things of all time. So many good times thnx for all the memories, you are my best friend. Dad & Mom – Thank you for always being there. I know I don't always show it, but it means a lot that you stuck by me through it all. I'll make you proud, love you. Evan – Have fun in high school, it's a blast. You better come & visit me at school. Good Luck Class of '06; I'll see most of you at the casino. "You can't take life to seriously; you'll never make it out alive." – Van Wilder

Lindsay Talbot

"We're born alone, we live alone, we die alone. Only through our love and friendship can we create the illusion for the moment that we're not alone." - Orson Welles.
High School was one of the daily events in my life that just happened. Day in, day out we went to school. Yet now that it is over I realize High School was one of those daily events that means something more to me than I ever thought it would. I am going to miss all the people; the jokes, the tests and events, but I will never forget any of it.

And will never forget anyone. I send my love to my family, they were there when I felt like I just could not take it anymore and needed someone to listen. To JH & MP my best friends who were always there to analyze and to advise me on life's plaguing issues. And lastly to all those who have shared a laugh, a cry or a crazy adventure with me, you know who your are and high school would not have been the same without you!!

Julie Deanne Tanner

"Juju", "Jules" "Commander"

National Honor Society 3, 4 Wow. Senior year already…high school has been a wonderful roller coaster ride. I hated freshman and sophomore year, the fun began in junior year. That's when I really started to enjoy life. I experienced things I had been missing out on for so long, just chilling and being with friends. I would like to thank some of my best friends: amy, cody, jackie, mary, tristian, and alexa. I don't know what I would do if I never started hanging out with you guys, oh wait I'd be at my house doing you know what… love you guys, It's been awesome.

Vanety-it's been nice knowing you; we've been friends since freshman year. Hope we keep in touch. And to everyone else, you probably all think I'm weird or whatever because I don't talk to most of you at school and that's cool, but I'm just not a people person. Stephanie: it's been tough to live up to your standards, but somehow I did it. Kristie, you only have three more years, it'll go by real fast. Mom & Dad, thanks for always being there for me, pushing me to do better, and supporting me through everything. I love you. To the class of 2006: good luck to you all and have a nice life. "It isn't finding what we need to be, it's being content with who we are."

Jade Kimbli Unitt "Lee Lee"

The more you know the less you understand. Tao Te Ching

Finally here senior year! To everyone in the school I wish you all the luck in the future have fun no matter what. To my friends: Remember our telepathic conversations, running around the school, our dumb conversations. I wish you two the best of luck in future and always keep in touch I love you both. To my boyfriend thanks for putting up with my blond moments, and being there for me. Have fun your senior year and remember to do your homework ^-^! To my juniors you know who you all are! Remembe three hour drives to the pizza place.

To my "fiancee" remember all our funny conversations, jokes and pranks on you know who. Have fun you senior year! To my Mom & Dad words cannot express how much you two mean to me, without you two I would have never gotten to where I am today. Mom neve stop being there for me I don't know what I would do without you and your never ending support I love you very much. To my papa thank you for always giving me a swift kick when I needed it, thank you for the advice that I took a little too late, and for always being there for me. To my brothers and sisters, I love you, have fun! If A equals success, then the formula is: A = X + Y + Z, X is work. Y is play. Z is keep your mouth shut. Albert Einstein

Liz Vendetti

I love Tori, Melissa, Chanty, and Gina. John is my favorite super hero, but he wouldn't get it and you owe me a puppy. Melissa licks toads and eats glue sticks, but I do too so whatever. Scott and John are hot and I think John is a great secret keeper. Louie is Law. Johnny Sal is a nut, please don't shoot me, I'm hot member?

Robert Voltero

Not much to say, but its been a long dirt road....but the chase ain't over! Good luck to the Class of '06, trust me you don't want me to write much more. Thanks for the help from my teachers. R.I.P. Dad and I love ya MA.

John Robert Warren

J.M.- Sitting next to you in math for 3 years has been pretty funny a.k.a "Hey what's Calcoolas?"...Tim Marshall, cough Shredder! J.St.- Thanks for nine stiches in my face on that history project, Mr. Murphy appreciated our effort J.K./C.C.-Good times in chorus, like Virginia Beach, that thing exploding and the gatorade under the stage B.L.-Let's record a song, umm its 1a.m. J.S. Your the only guy I know who can make a joke out of any random movie "This is a fire in a barrel, this is a distraction in a fire in a barrel" A.L.-Midnight Wrestling at your birthday parties, why did you tape over that movie!

A.W.- Sixth grade was pretty good, snaaaake, ...willy!C.P.-Don't forget spanish in 10th grade, what is there to remember, we didnt do ANYTHING S.B.-"Mmm..what you want" Where is Nick Dicarlo? M.C. Oh S*** your bleeding! E.L.-Never forget Curtin hitting that girl in the face with a water balloon, and the kid locking himself in the bathroom M.P.-Seventh grade math, "thump", why didn't she take a digger...S.M./J.R. Steve Turngot and John Champa did it, they just got off on the last stop R.P.-9th grade gym with Masys, "I'm having it right now", ohh god NO! B.S.- you took that fish's eye out A.E.- Wow, lifeguarding is AWFUL! Josh K.-Getting the Wrangler stuck in the mud S.O- so angry! A.R.- Alan's Adventure LAX guys- "get on the bus" Woodshop times are good times, wow thats a gas fire. Mom and Dad- thanks for pushing me through high school and putting up with my crap over the years EVERYONE ELSE- I enjoyed the years, I wish you a good future, and I'll see ya soon.

David Andrew Watson (Dave)

V. Football 2,3,4 V. Wrestling 7 V. Baseball 2,3, Capt 4 Vanessa- Ness, Babe, you're such a little kid at heart. Uniquely Gifted is by far the best store ever. Back room. P&R. apple cisp ice cream & blueberry pancks. You made HS fun for me. Never been happier. You know I'm smiling somewhere right now. You'r the best frnd I've ever had. Rollins Your parents are the coolest. Work on your Madden so maybe someday you can beat me. Riverview. Play like you know you can. Kassi- Best cheerleader ever! Get Fired Up! Yeah stole that from Dan. Baked Lays, Tootsie Rolls. Thx for listening to me complain. You're the best. Caroline- P&R, great way to start a frndship Ed- A.K.A. The Man the Myth the Legend Lachy B, Edddd, Edwarrd, Lachy Legend, King Ba, El Profes'le. Selma! Get down here now big tourney. Die Peyton Die. Linedrive practice with no glove. GG leach Ricker- nothing better than a long drive & some tunes in the F350 Nissan. See ya at Lachy's. Shane- standing between me & ness. lol always good for a laugh.

Sully- SSS I want to shake your hand & hopefully you'll get to shake mine to. C Hart- Spaghetti din at your hse, nevr a dull moment. Mclaughlin, MVP stats r ridiculous Royals Football- The jokes in practice always funny, you actually bought roses. Thx for showing me up. Kp the wins coming. Cory & Scott- Chorus Heroes. Moore- Bleeding yet? Nor'easters. B Wade- P&R, Pop Warner. Keep running. Set records. Coach Stan is watching you. Whitey, Irony is a great thing. What comes around goes arnd. Adv'd Math. Jenni- L L ball girl. Emma- Fitz's Spanish & Gym. Grt friend, better person. Holland- Fresh Phenom. States '05. Sara- Big Sis. Harvard Parties Whitney & M never forget it. You're a grt sister & 1 of my bst friends. Mom & Dad- Thx for every thing you've done. Srs 2006- "How do you go from where you r to where you want to be? I think you have to have an enthusiasm for life. You have to have a dream, a goal, & you have to be willing to work for it, don't give up, don't ever give up" Jim Valvano

Danielle Elaine Watts "LL", "D", "Steve"

Wise Words from Wise People: "Try everything." ~Dana W. Watts
"Have I not commanded you? Be strong and courageous. Do not be discouraged, for the LORD your God will be with you wherever you go." ~Joshua 1:9
"This above all: to thine own self be true." ~Shakespeare; Hamlet
To Remember Me By: (or, Things That Others Have Said About Me)

D...Delightful
A...Artistic
N...Nostalgic
I...Intelligent
E...Extroverted
L...Loving
L...Loyal
E...Eccentric

E....Environmentalist

W...Witty
A...Audacious
T...Trustworthy
T...Thoughtful
S...Sincere

To My Friends and Family: I love you all!!!
~DanieLLe

Aislinn Weldon

To my family, thank you for always being there for me and for the hundreds of rides to Everett and endless days at dance competitions. Sinead-We are dorks we love it! Good luck next year. Sean-I can always count on you to relay stories to me you know I would be interested in. Good luck in high school. "I've got friends who will help me pull through" To all of my friends: Thanks for being there though the years. Thanks for the memories, they mean more to me than I can express. I love you all and will miss you. R.C.-Mario Party, making brownies and getting sick from having too many A.J.- listening/dancing to random music in your car S.S.- "People think I've stoped lying but I've just gotten better at it." J.M.- "See him, he's mine." K.C.- map quest for walking? LLSOD-My second home. I love dancing with you girls so much and hope you continue dancing in the future. El SOD Squad-AND WHAT?! L.S.-sleepovers, pictures, football games, shopping in Boston, my music, bullfrog & pineapple forever N.L.-PASH!, sleepovers, Jay-Z Big Pimpin', ice Cream and freeze pops C.D.-"I make Aislinn laugh!" M.T.-G'town=the sample size cheese with the toothpick. K.N.-Quack, quack! M.C.- poochie, Toby, fluff n' nutter picnics T.C.–little bald boy, chedder stories M.C.-We'll be back next year! Finally, to the class of 2006, congratulations and good luck!!

Austin "Whitey" White

(Soccer 1, 2, 3, 4)The Crew - Greatest bunch of people a friend could ever ask for. So Many Good times, couldn't forget them if i tried. Dean - No Doubt about it man, you are family. You went from the kid down the street to one of my best friends. If I had enough space to write all the inside jokes I would, but I don't. So I will leave you with this: "If u look for a cat too long you end up in the warehouse alone in the dark" Michelle - You mean the world to me, & even though you wont be reading this I just need to say how much I care. I will always be by your side. I miss you. Meg - Nobody cared like you did. I wont be around these next few years. But you'll always have me there in heart. Im going to miss you. Pat - TX TX BABY. Best of luck in Art School, I envy you, and I hope you find huge success. See you on live. Joe - Good times on that bench, I can remember tha wood like it was yesterday. But don't worry we get Treats! Dave "X" I hope you & the purple schwinn live on. But man...do I wish you could hear your voice. Bug - Taintor the spanish-anator. Taco + Stuff + Evil = Spanish Class + Stuff Chris - We can both say with pride that Trebek s??. Bare foot running, pool basketball, 4 square, lawnchair races, MOH: Good times. John R. - As a former scottys lounge employee, we share a special bond. If u ever need anything just call sampson. He knows what to do. Pre - Fastest kid in the universe. This thing called high school started downhill...at the begining in brachs class, and ever since then we have failed together. Connor - If you were a blueberry, you'd be the best impersonation ive ever seen. Goodluck after high school, And if you need to talk to anybody, call ricker, cause he'll be on the phone with sampson. Ed - Hey billy...later timmy Robbie - (high pitched voice) "Hey connor and Austin!" Sophia - You've always been that goto person, and thats why your so awesome. Thanks for everything. Jay Mo - 1 sock dude...1 sock. PAIN TRAIN WOOO. Jacqui - Welcome to first. Jacqui you are one of the most amazing people ive ever met, & I will never forget you. You are my twin for life Jacqui. I may not be in Georgetown anymore, hut im always a phone call away. Love you Ms Penny Lane. Soccer Team (C.A.) - What Makes the Grass Grow? We are still the best & always will be Alana - Hey sis. I love you kid-o. Good luck in highschool, & just remember no matter what your big brother has your back. Mom & Dad: You are the greatest parents a kid could ever ask for. I know I may not have lived up to my full potential, hut you never stopped believing. You taught me to never give up, and with your strength, I know I will go places. I love you guys so much and ill always be your little boy.

Superlatives

	MALE	FEMALE
HARDEST WORKER FOR THE CLASS	KEVIN MACNICHOL	CAROLINE NEBLE
BEST PERSONALITY	S. SCALLY/A. ROBERTSON	MARCELLA POULIN
BEST DRESSED	MICHAEL BURNS	VANESSA CONTI
CLASS THESPIAN	CAMERON DAVIS	TANYA GARVIN
NICEST SMILE	TIM SULLIVAN	KERRIE BOUTIN
WEIRDEST LAUGH	CONNOR PERO	KATELIN GISONNO
NICEST EYES	SHANE MORAN	CARRIE PRESCOTT
NICEST HAIR	DAVE BROWNER	VANESSA CONTI
CLASS FLIRT	CORY CUNNINGHAM	CAROLINE NEBLE
CLASS CLOWN	SEAN SCALLY	BRITTANY SETTIPANE
CLASS PESSIMIST	CRAIG SIMMS	CARRIE PRESCOTT
CLASS OPTIMIST	KEVIN MACNICHOL	JAIMIE MAGUIRE
CLASS KLUTZ	ROBERT PHILLIPS	KATELIN GISONNO
CLASS GOSSIP	COLIN HART	JAIMIE MAGUIRE
MOST ARTISTIC	PATRICK BITCHELL	ALLIE EVANGELISTA
MOST ATHLETIC	C. MCLAUGHLIN/C. PERO	ALLIE EVANGELISTA
MOST GULLIBLE/CONFUSED	CONNOR PERO	KATELIN GISONNO
MOST LIKELY TO BE BLAMED	COLIN HART	ALLIE EVANGELISTA
MOST LIKELY TO SUCCEED	KEVIN MACNICHOL	SARA MESSELAAR
MOST MUSICAL	SEAN O'SULLIVAN	JESSICA HOPKINS
MOST OFTEN TARDY	EDWARD LEACH	CHANTELLE BURGOYNE
MOST STUDIOUS	KEVIN MACNICHOL	NICOLE PATEL
MOST TALKATIVE	COLIN HART	CAROLINE NEBLE
QUIETEST	TIM MOORE	JULIE TANNER
FRIENDLIEST	SEAN O'SULLIVAN	MARCELLA POULIN
LIFE OF THE PARTY	SEAN SCALLY	SASHA HIDALGO
TEACHER'S PET	CAMERON DAVIS	LINDSAY TALBOT
WORST DRIVER	MICHAEL BURNS	KAROL FALZARENO
MOST LIKELY TO TAKE OVER THE WORLD	CRAIG SIMMS	MORGAN LEIGHTON
UNFORGETTABLE SENIOR	JOHN SALVAGGIO	CAROLINE NEBLE
MOST CHANGED	SETH ROBERTSON	CARRIE PRESCOTT
MOST DETENTIONS	DENNIS GRAF	ELIZABETH VENDETTI
MOST OFTEN ABSENT/SKIPPING	MICHAEL BURNS	KENDRA GARVIN
CLASS COMPLAINER	M. BURNS/S. MORAN	J. CLANCY/L. TALBOT
CLASS PREPPIE	MICHAEL BURNS	JILLIAN CLANCY
MOST STRESSED	M. BURNS/C. DAVIS	SARA MESSELAAR
KIDS FOREVER	SEAN O'SULLIVAN	SHANNON SINGLETON
SPACE CADETS	JOSEPH OLIVA	DANIELLE CARON
BEST TO TAKE HOME TO MOM	KEVIN DUNCAN	KERRIE BOUTIN
UGLIEST CAR	JOSHUA KOSTURA	MORGAN LEIGHTON
NICEST CAR	SETH ROBERTSON	ALEX JONES
CLASS POLITICIAN	KEVIN MACNICHOL	SARA MESSELAAR
CUTEST COUPLE	DAVID BROWNER	MORGAN LEIGHTON

Nicest Hair

Most Artistic

Most Talkative

Class Clowns

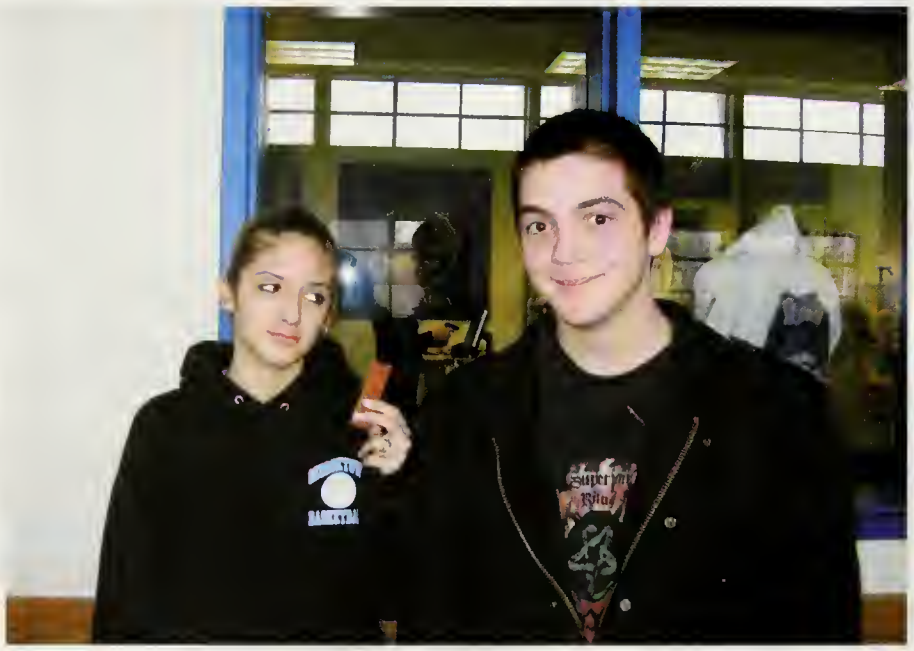

Most Detentions

Most Gullible/Confused

Class Preppies

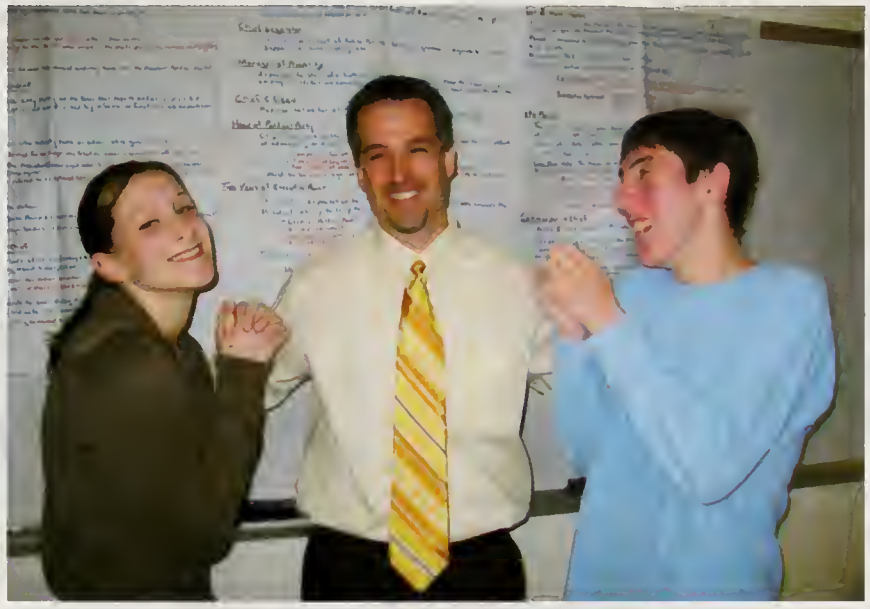

Teacher's Pets

Best Personalities

Most Studious

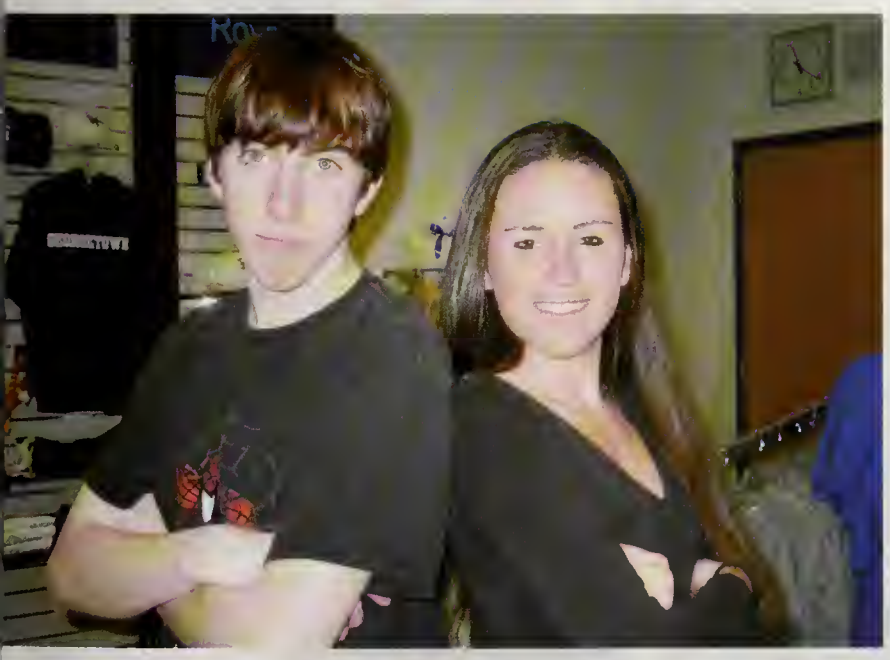

Hardest Workers For The Class

Most Likely to Be Blamed

Most Often Absent/Skipping

Most Athletic

Class Gossips

Friendliest

Class Politicians

Cutest Couple

Worst Drivers

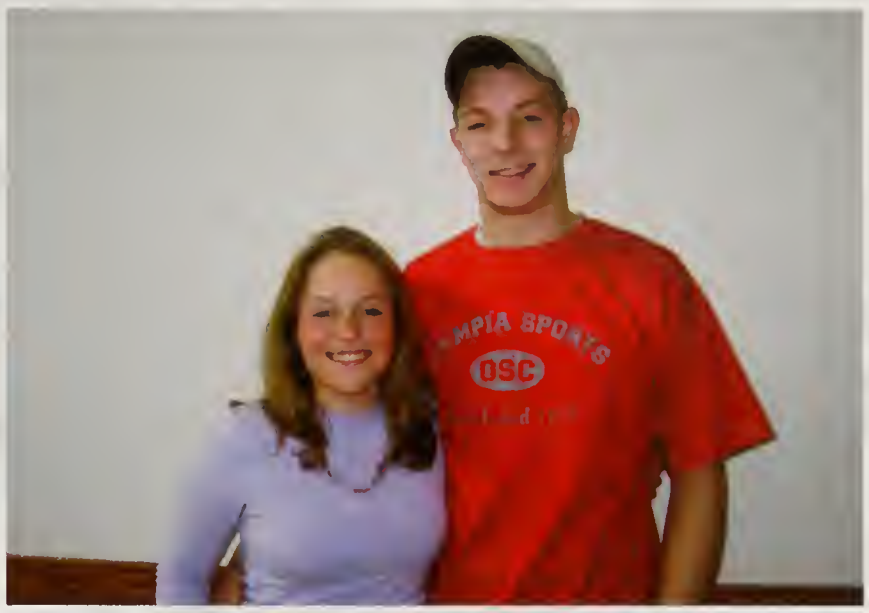

Nicest Smiles

Best Dressed

Class Flirts

Nicest Eyes

Weirdest Laughs

ROYALS
ROYALS
ROYALS
ROYALS
ROYALS

QUICKSILVER

Spirit Week

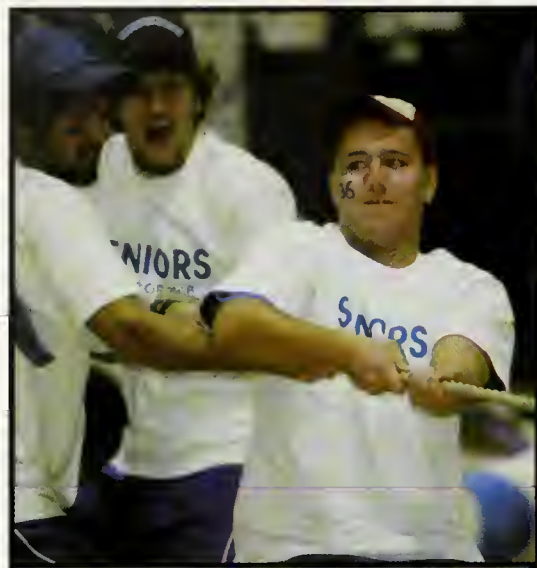

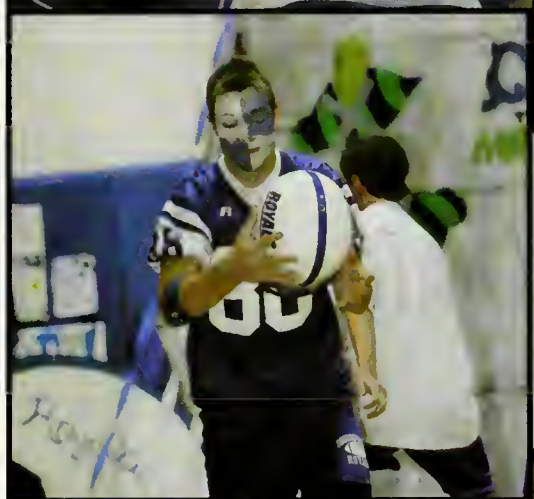

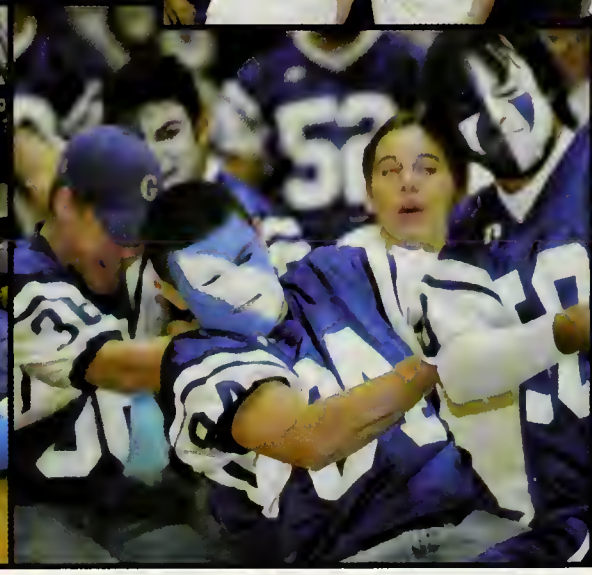

2009
Royals
ROYALS WIN
Time to EXTERMINATE
SENIORS
CLASS OF 2009
FIELD HOCKEY CHAMPIONS 2001
CAPE ANN LEAGUE GIRLS SOCCER CHAMPIONS 2001
FOOTBALL CHAMPIONS 2000
STATE CLASS C CO-OP GIRLS OUTDOOR TRACK CHAMPIONS 2001
STATE CLASS C CO-OP GIRLS OUTDOOR TRACK CHAMPIONS 2002
ye royal CASTLE
HORNETS WHO'S GONNA SAVE YOU?
GUARD
37

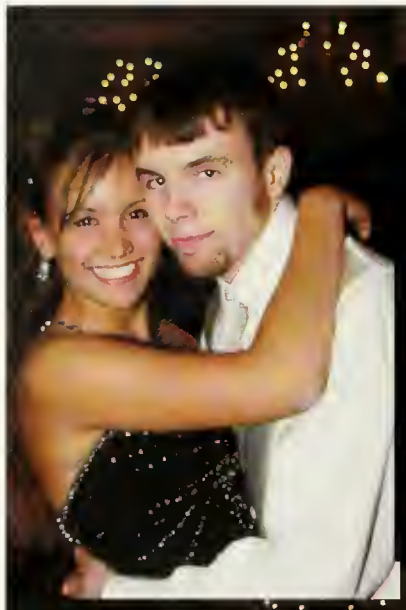

PROM

EXIT

BLOOD DRIVE

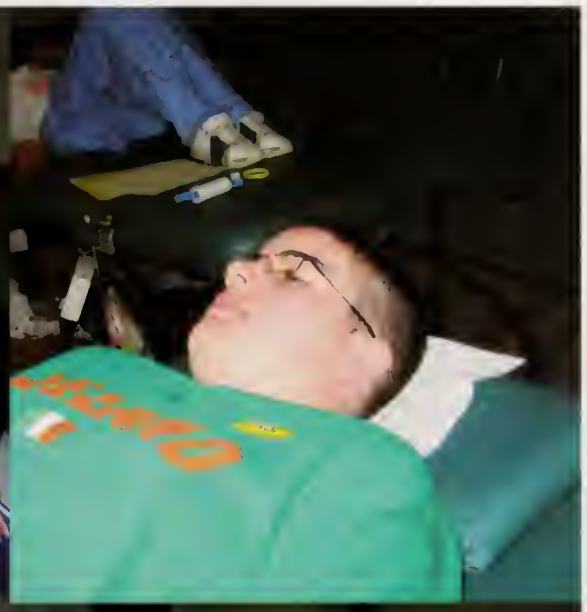

VERMONT

AEROPOSTALE
EST. 1987
ATHLETICS

88

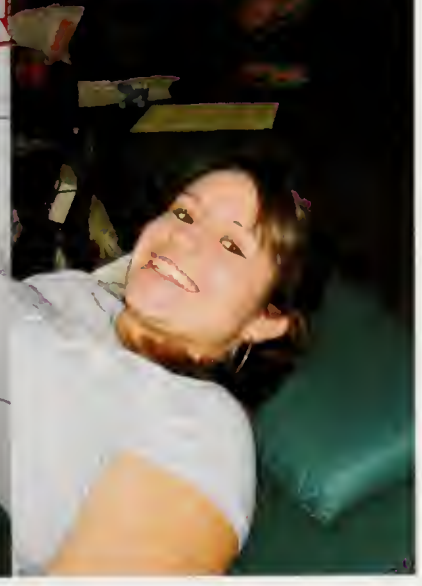

St.Patrick's Day Hypnotist

GEORGETOWN
CLASS
OF
2006

POINT
SEBAG
Reebok

GUESS

Cheese
100% PURE
SCREAMS

Class Officers

SENIORS
SECRETARY: Shannon Singleton
TREASURER: Kevin MacNichol
PRESIDENT: Caroline Neble
VICE PRESIDENT: Sasha Hidalgo

JUNIORS
PRESIDENT: Christina Grappi
TREASURER: Jessica Rosene
SECRETARY: Ashley Harper
VICE PRESIDENT: Sophia Yavorski

SOPHOMORES
SECRETARY: Emma Hart
TREASURER: Danielle Epstein
VICE PRESIDENT: Kaela Barta
PRESIDENT: Emily McGranachan

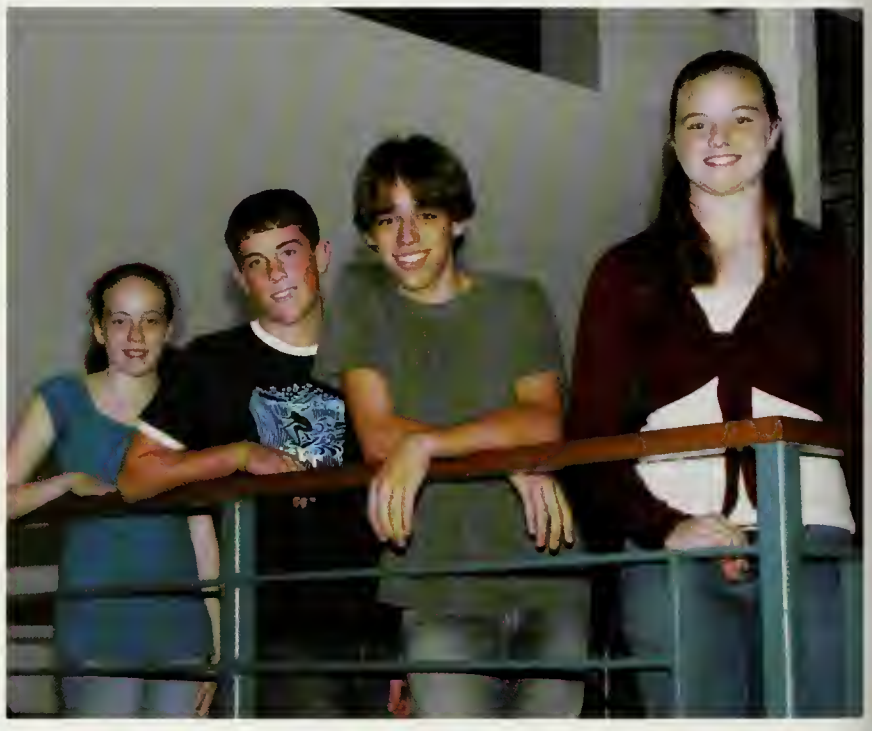

FRESHMEN
SECRETRY: Jennifer Donovan
VICE PRESIDENT: David Kenneally
PRESIDENT: Luke Seaberg
TREASURER: Taryn O'Connell

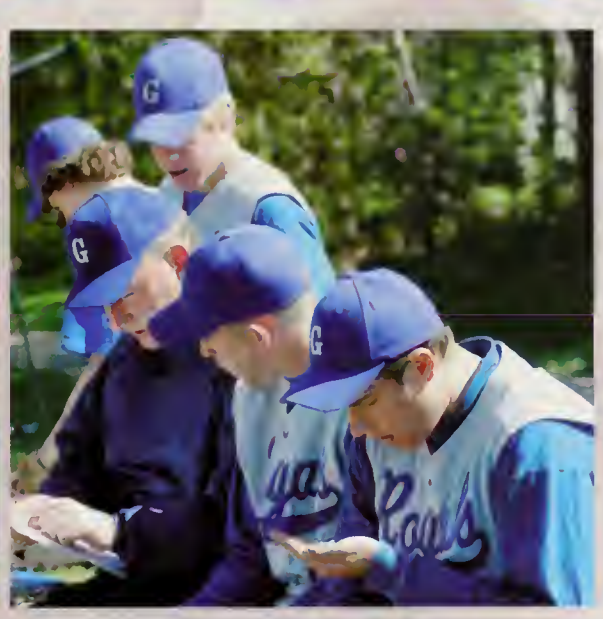

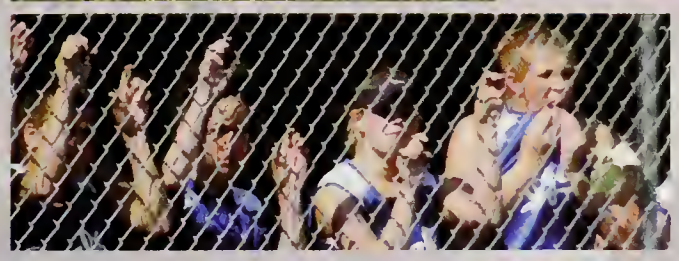

SPORTS

Spring 2005 Sports

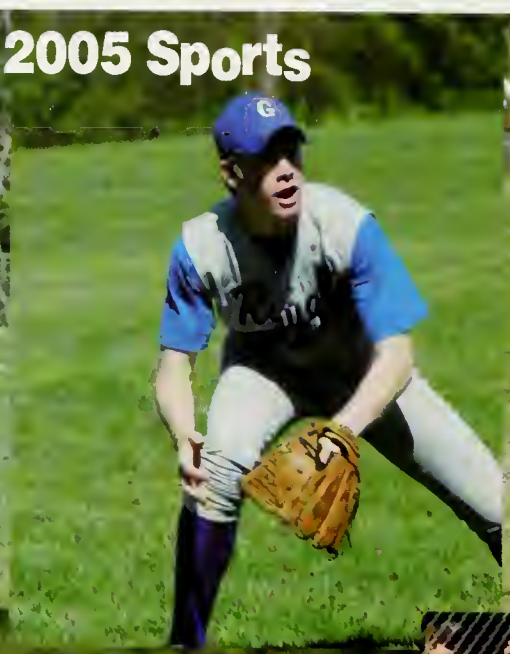

24
Royals
38
59
17

Varsity Field Hockey

Row 1: D. Epstein, S. LeBlanc, M. Curry, J. Sudak, V. Conti, (Neble, C. Prescott. Row 2: S. Messelaar, J. Boutin, K. Donova H. Smith, E. Keilty, E. Curley, M. Schwartz, Capt. K. Gisonno, Clancy, Capt. K. Boutin, J. Maguire, Coach N. Turcotte.

J.V. Field Hockey

Row. 1: E. Hart, A. Morrissey, C. Fritschy, K. Yameen, A. Chute, E. Augustine, A. Brigham, A. Picard, K. DiLiberto. Row 2: L. Monaco, E. Messelaar, K. Burke, J. Harris, J. Hoffman, E. Correnti, K. O'Hare, T. MacDonald, T. Mancini, A. Cronin, S. Osborne, Coach Dudich.

Girls Varsity Soccer

Row 1: A. Rosenthal, L. McGrane, L. Bird, K. Falzareno, S. Hartford, M. Compiano, K. Callahan, L. Flom, K. McCarron, L. Spitalny. Row 2: Capt. K. Falzareno, R. Scotti, S. Singleton, A. Curtin, J. Rosene, J. Felhmann, Capt. A. Harper, A. Dillon, Capt. M Leighton, Capt. A. Evangelista, J. Evans. (J. Kumph missing)

Royals
5

47

3
Royals
43
Royals
27
7
31
Royals
23
Royals
19
9
3
9

29

Boys Varsity Soccer

Row 1: J. DiMaio, A. Applegate, N. Sheffield, J. Ricker, W. Brennan, E. Weagle, J. Riggi, J. Ingram, D. Browner, M. Sudak. Row 2: Capt. S. Barrett, Capt. J. Mazzotta, C. Pero, Capt. P. Bitchell, N. Singleton, R. Phillips, R. Melideo, A. White, K. McKay, Coach R. Comeau.

Cross Country

Row. 1: J. Langlais, J. Colby, D. Jaras, D. Shores, J. Dineen, J. Sullivan. Row 2: Coach L. Millington, M. Johnson, L. Sullivan, K. Jamerson, L. Seaberg, J. Allen, Z. Meader, J. Crowley. Row 3: A. DeLuca, J. Gonzalez, C. Shores, Capt. E. Carlson, S. McMahon, R. Hawkes, E. Desrochers. (D. Small missing)

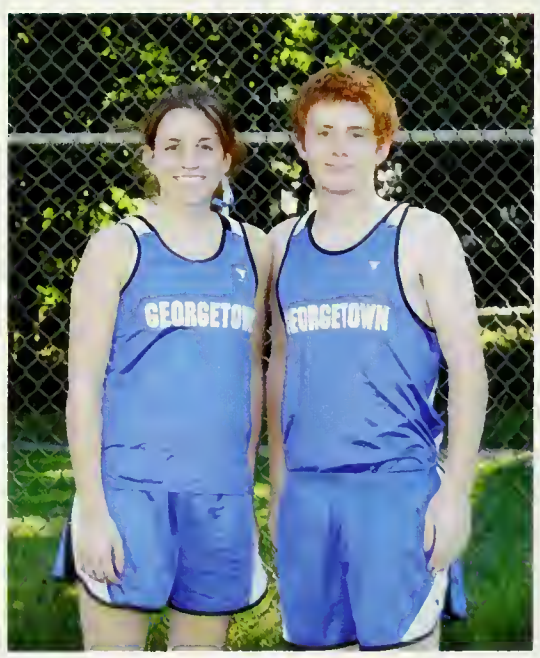

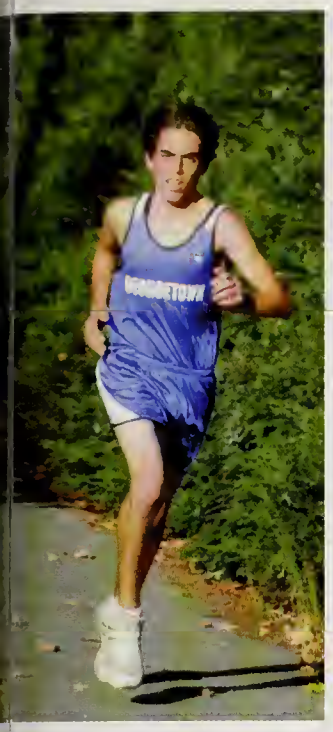
GEORGETOWN

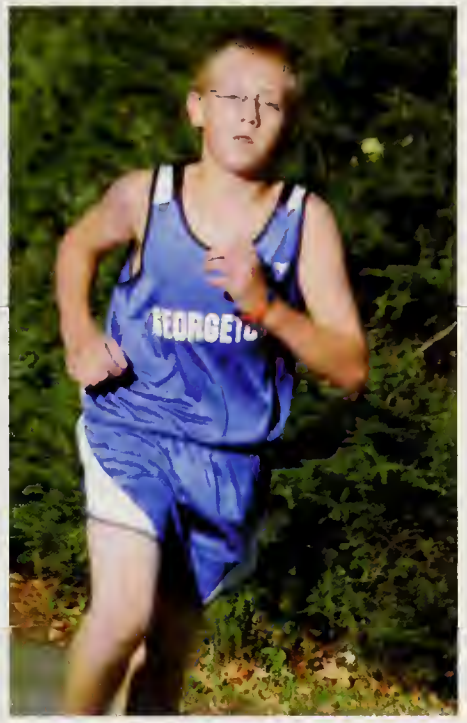

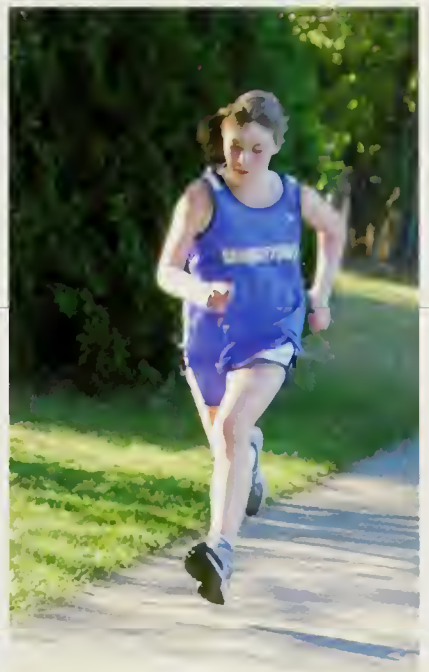

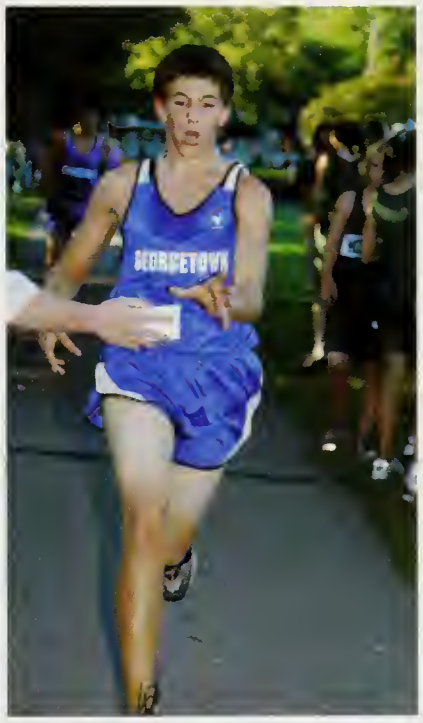
GEORGETOWN

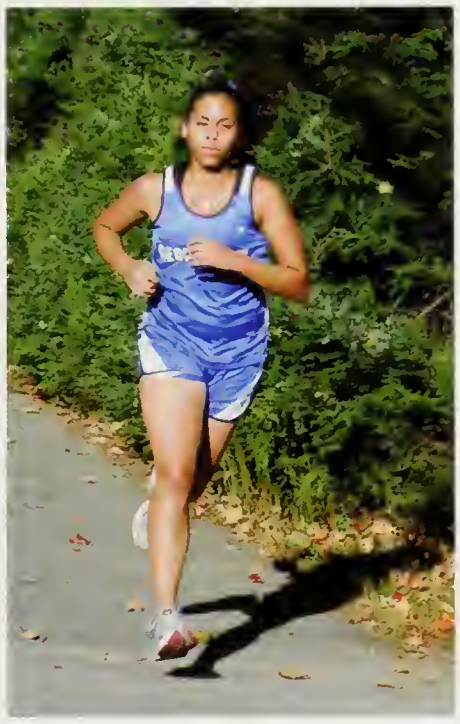

GEORGETOWN

GEORGETOWN

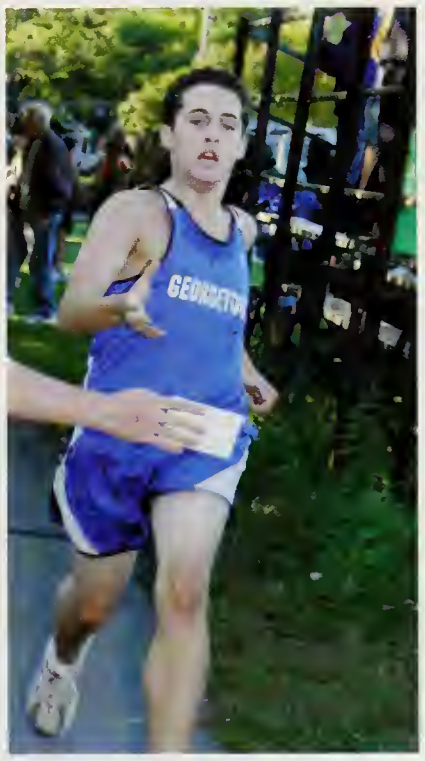

Football

Row 1: S. O'Hare, S. Moran, Capt. T. Sullivan, Capt. C. Wade, Capt. C. McLaughlin, Capt. R. Carroll, D. Watson. Row 2: T. Neary, K. McCarter, W. Agganis, B. Wade, T. Hartford, B. Bordonaro, N. Harrigan. Row 3: M. Lavendar D. Leahy, N. Haley, T. Leeman, J. Nemeroff, J. McGillicuddy, J. Rollins, T. Lynch S. Pasquale, J. Esposito. Row 4: J. Ryan, N. Brudnick, B. Stead, M. Ruh, M. Wootan, C. L'Italien, E. Augustine, C. Esposito. Row 5: J. Butera, J. McLaughlin D. Kenneally, M. Kumph, K. Perry, A. Sinkewicz,. A. Bugler, D. Fratus, N. Cashman.

Cheerleaders

Row 1: Taylor Brown, Jennifer Carrero, Nicole LeBlanc, Capt. Brittany Settipane. Row 2: Capt. Sasha Hidalgo, Gina Sedita, Kassandra Parchuke, Marissa D'Amato, Jessica Cappucci.

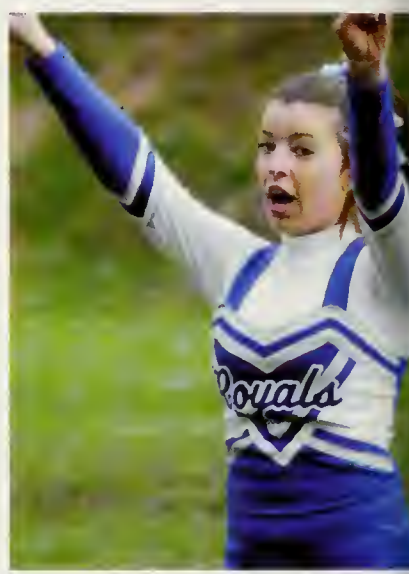

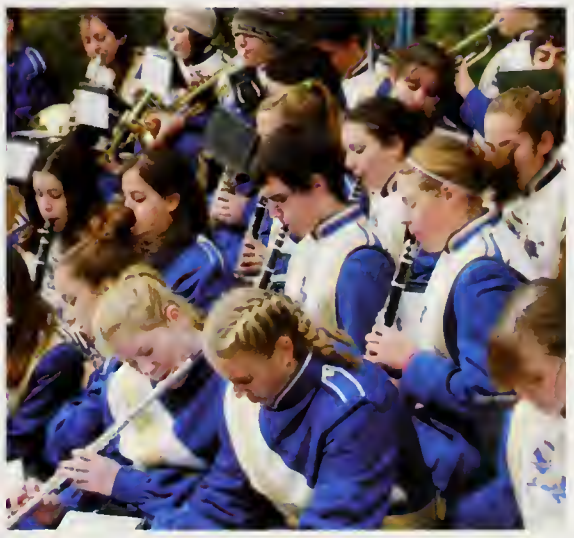

Golf

Anthony Conte, David Laflamme, William Smith, Stephen Smith

18

GEORGETOWN
5
84

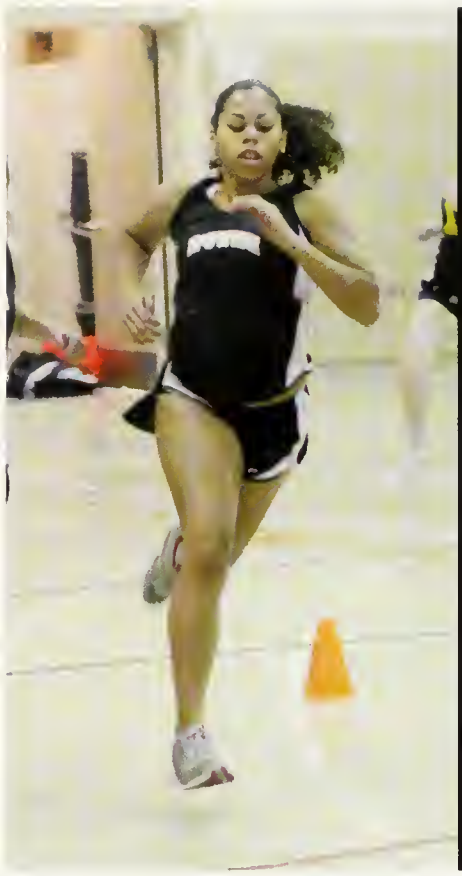

Indoor Track

Indoor Track ~ a co-op with Ipswich
Row 1: Haley Botman, Jennifer Crowley. Row 2: Emma Keilty, Ashley Harper, Haley Smith, Christine Puopolo, Kate Grosslein, Jasmine Gonzales. Row 3: Chris Pinto, Dan Small, Kevin Duncan William Agganis, Nick Philpot, Sasha Rueger, William Smith.

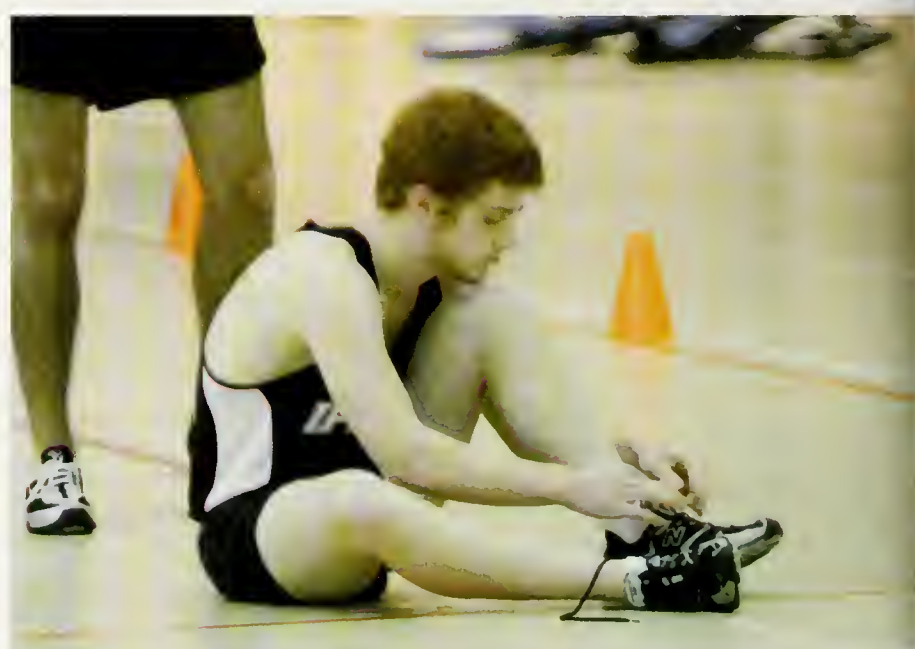

PROPERTY OF
ATHLETIC DEPT

UMASS
UM

PROPERTY OF
ATHLETIC DEPT

Girls Varsity Basketball

Row 1: Katelin Gisonno, Capt. Jillian Clancy, Capt. Allison Dillon. Row 2: Coach B. Alonzo, Shannon Hartford, Maria DeGenova, Megan Schwartz, Kelly Gillen. Row 3: AnneMarie Curtin, Taryn O'Connell, Julie Fehlmann, Haley Gisonno, Gina DeGenova.

J.V. Girls Basketball

Row 1: Katherine Falzareno, Tina Mancini. Row 2: Alyssa Rosenthal, April Surette, Sarah Osborne, Kelly Burke, Courtney O'Brien, Coach R. Graffum. (Stephanie Moore, missing)

Boys Varsity Basketball

Row 1: Randy Hawkes, John Ricker, Brandon Wade, Tim Hollan Corey Wade. Row 2: Coaches B. Spears & T. Sanders, Nathan Singleton, Capt. Robert Phillips, Ed Leach, Casey Ball, Capt. Connor Pero, Tim Lynch, Coach M. Rowinski.

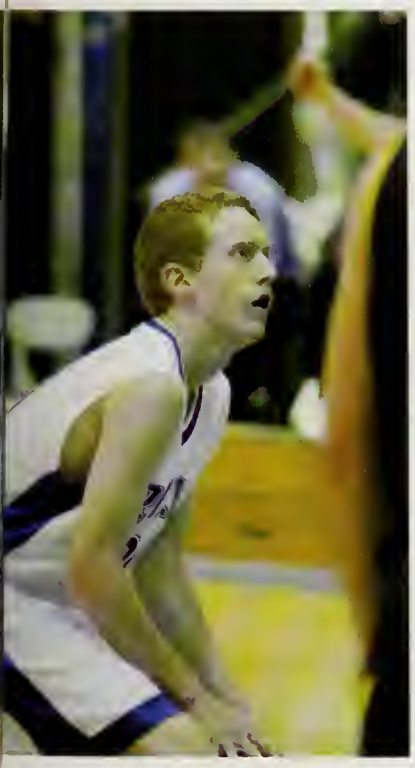

J.V. Boys Basketball

Row 1: Michael Carrero, Andrew Oak, Tim Von Allgeir, Stephen Smith, Joshua Ingram. Row 2: Coach B. Spears, Devlin D'Zmura, Justin Mazzotta, Scott Pasquale, Kyle McKay, Evan Desrochers, Timothy Hartford, Andrew Barba.

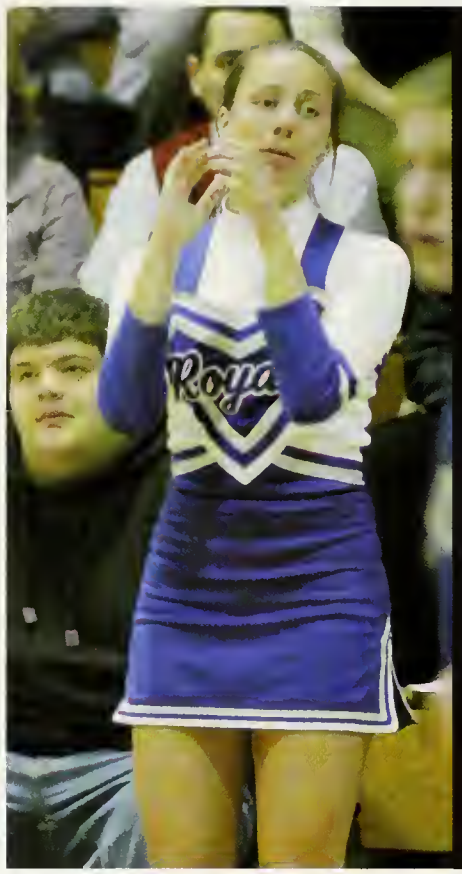

Basketball Cheerleaders

Row 1: Morgan Leighton, Agnieszka Tes, Ashley Bingham, Kelse Paquette, Capt. Caroline Neble, Capt. Jessica Cappucci, Miranda Sisolak, Emma Hart, Megan Coughlin, Julie McClung. Row 2: Stephanie Brennan, Kim Nowers, Lauren Martin, Kelsey Lessard, Gina Sedita, Kendra Smith, Kristy Donovan, Jaimie Maguire, Renee McGuish. (Meaghan Flaherty missing)

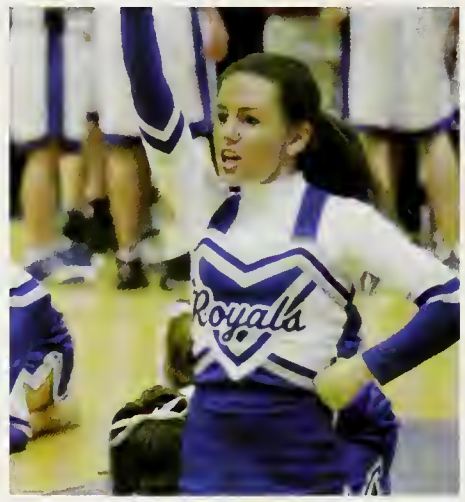

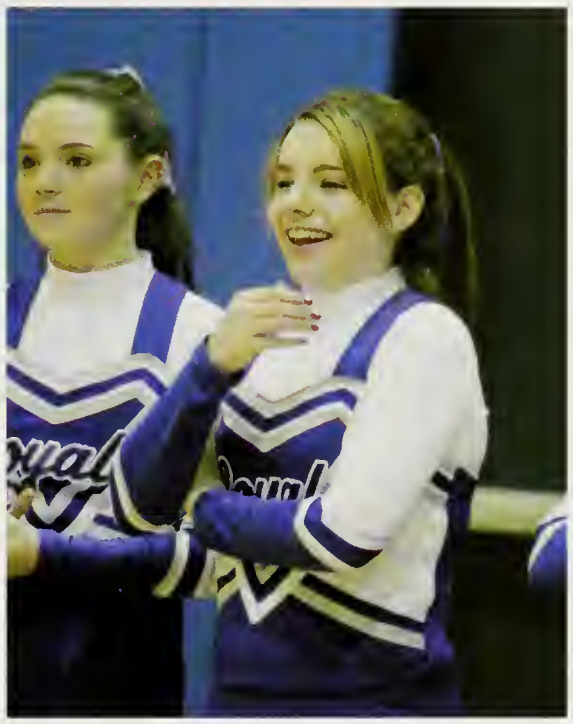

Girls Hockey

Girls Hockey ~ a co-op with Masconomet
Melissa White, Danielle Hall

Boys Hockey

Boys Hockey ~ a co-op with Pentucket
Nathaniel Peabody, Sean Scally, Shane Moran

Wrestling

Row 1: Nate Harper, Joe Butera, Mark Lavender, Wes Brennan, Dom Butera. Row 2: Coach M. Murphy, Matt Jordan, Devin Fratus, Capt. Jay Nemeroff, Dean Nemeroff, Kieran Scanlon, Shawn Kavanagh, Coach M. Curley.

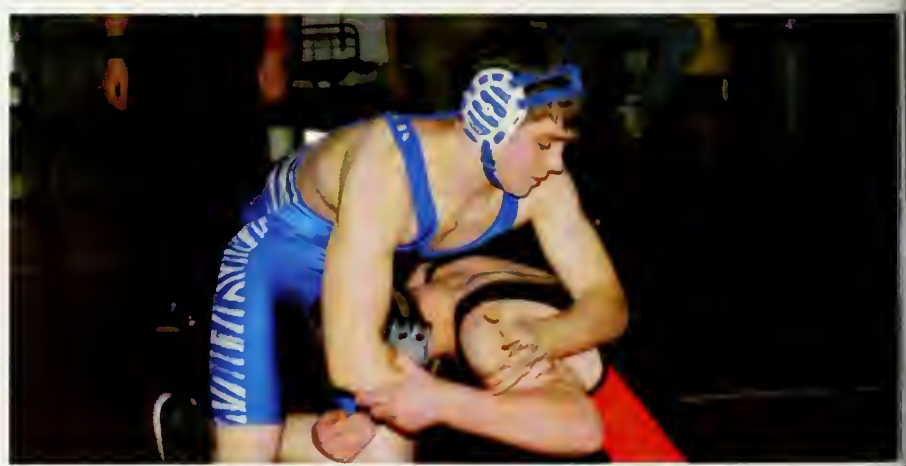

CLUBS

NATIONAL HONOR SOCIETY

Row 1: M. Poulin, K. MacNichol, A. Robertson, C. Neble, S. Moran, S. Messelaar. Row 2: M. Burns, S. Singleton, C. Prescott, B. Mesisklis, L. Talbot. Row 3: A. Dillon, M. McKay, K. Gisonno, L. Flom, M. Leighton. Row 4. K. Garvin, K. Parchuke, T. Garvin, N. Patel, J. Tanner, C. Davis.

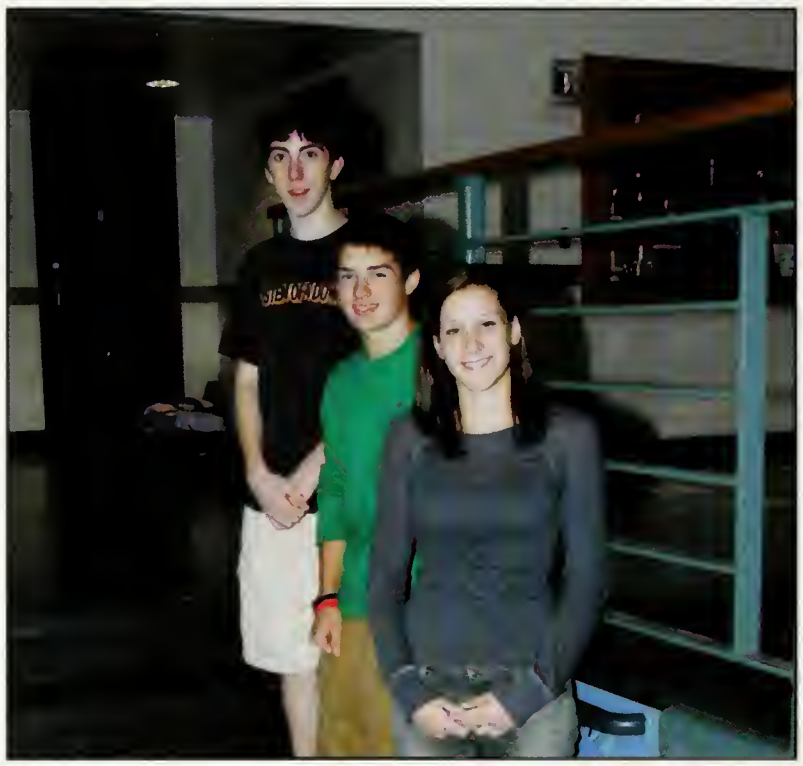

N.H.S. OFFICERS-Secretary: Lindsay Talbot, Treasurer: Shane Moran, President: Kevin MacNichol (Missing: Craig Simms, Vice President)

STUDENT COUNCIL OFFICERS-President: Sara Messelaar, Vice President: Kerrie Boutin, Secretary: Lindsay Monaco, Treasurer: Christopher Shores

STUDENT COUNCIL

Row 1: A. Evangelista, J. Clancy, K. Boutin, S. Messelaar. Row 2: E. Messelaar, R. Simms, C. Shores, N. Bruno. Row 3: L. Monaco, M. Compiano, E. Keilty, M. O'Connell.

ACADEMIC DECATHALON

Row 1: J. Maguire, N. Patel, L. Talbot, A. Weldon, S. Messelaar. Row 2: A. Curtin, S. Weldon, J. Hopkins, J. Crowley, J. Crowley. Row 3: N. Patel, N. Valentini, K. Burke, E. Messelaar, A. Rosenthal.

BLUE PRINT

Row 1: M. Curry, K. Gisonno, K. Boutin. Row 2: J. Tanner, V. Cruz, A. Dillon, A. Evangelista, K. Garvin. Row 3: S. Barrett, J. Mazzotta, L. Festo, S. O'Neil, S. O'Sullivan. (Missing: Colin Hart)

SCHOOL COUNCIL

Emily McGranachan
Caroline Neble
Emma Keilty

BAND

CLARINETS
Row 1: Ashley McCarter, Lindsay Trigilio, Katherine Falzareno, Robyn Scotti, Jennifer Hoffman. Row 2: Elise Brennan, Leanne Bird, Shannon Singleton, Sasha Hildago, Julie Fehlmann. Row 3: Samuel McMahon, Angela Hills, Ashley Harper, Taylor Fritschy, Kristin DiLiberto, Amie Pantano. Row 4: Haley Smith, Tricia Morrison.

SAXOPHONES
Row 1: Brian Stead, Lauren McGrane, Michelle McWade, Maria DeGenova, Leslie Spitalny. Row 2: Brandon Wade, Chris Shores, Leila Baghdad, Courtney O'Brien, Caroline Neble. Row 3: Timothy Lynch, Michael Psehoyas, Dana Killam, Taryn O'Connell, Karol Falzareno.

LOWER BRASS
Row 1:Scott Pasquale, Jaclyn Evans, Brett Davis Chris Pinto. Row 2: Emily Carlson, Alyssa Rosenthal, Jessica Rosene, Alan Robertson.

DRUM MAJORS & OFFICERS
Row 1: Drum Majors: Haley Smith, Caroline Neble, Shannon Singleton, Secretary: Ashley Harper. Row 2: Treasurer: Jessica Rosene, Vice President: Sasha Hidalgo, President: Alan Robertson.

JAZZ BAND
Row 1: Karolina Nestratova, Jessica Rosene, Ashley Harper, Haley Smith. Row 2: Samuel McMahon, Matthew Wood, Leila Baghdad. Row 3: Cameron Davis, Tyler Knapp, Alan Robertson, Dean Gasinowski, John Warren, Amanda Arriel.

TRUMPETS
Row 1: David Laflamme, Jillian Harris, Chelsea Fritschy. Row 2: Jay Nemeroff, Jeffrey McLaughlin, Jonathan Allen, Jay Martel. Row 3: Tim Sullivan, Nathan Singleton, Matthew Wood, Tyler Knapp.

FLUTES
Row 1: Melissa Hills, Danielle Caron, Sarah Cominsky, Emily McGranachan. Row 2: Amanda Flynn, Danielle Epstein, Ana Shores, Jennifer Donovan. Row 3: Shannon Hartford, Rachel Fritschy, Emily Messelaar, Katelin Grosslein, Karen O'Hare. Row 4: Amy Morrison, Amanda Arriel, Kelly Gillen, Stephanie Moore.

PERCUSSION
Row 1: Jennifer Crowley, Jeremy Nadeau, James Dineen, Nathaniel Peabody. Row 2: Kyle Perry, Cameron Davis, Kyle McKay, James Savelyev. Row 3: Marissa D'Amato, Haley Gisonno, Thomas Leeman, Corey Wade, Matthew Kumph.

BAND SENIORS
Row 1: Shannon Singleton, Caroline Neble, Sasha Hildago, Danielle Caron. Row 2: Karol Falzareno, Cameron Davis, Tim Sullivan, Alan Robertson.

CONCERT CHOIR

Row 1: S. LeBlanc, N. Bahar, E. Kalfin, J. Sudak, D. Watts, K. Begin, J. Hopkins, M. Poulin, A. Evangelista, B. Settipane, K. McCarron, H. Bachand. Row 2: A. Chute, L. Martin, C. Grappi, A. Brigham, V. Conti, K. Parchuke, A. Weldon, S. Smith, K. Garvin, L. Monaco, E. Curley, T. Garvin, M. Curry. Row 3: M. Sudak, A. Deluca, C. Davis, M. Lavendar, J. LeBlanc, W. Brennan, D. White, A. Lambright. (Missing: I. Moskowitz, J. Watts)

CHORUS

Row 1: K. Lessard, K. Paquette, J. Langlais, H. Gazunis, E. Santosuosso, K. Brennan, V. Quilliam, J. Gonzalez, E. Bachand, M. Kelly, M. O'Connor. Row 2: A. Morrissey, J. LeGere, L. Moore, T. Murray, M. Janson, C. Mele, M. Craven, M. Cannon, E. Tighe, A. Curtin, M. Schwartz, K. Callahan, Row 3: N. Daou, K. Germaine, S. Primo, A. Lambright, C. Hatch, C. Southwick, N. Valentini, J. Slattery, A. Duggan, B. Davis, M. Phillips, S. Waybright, K. Burke, S. Osborne, G. DeGenova. Row 4: J. Ingram, L. Seaberg, C. Moyer, J. Ryan, C. Cunningham, C. Ball, D. Watson, B. Kelley, S. O'Hare, T. Neary, W. O'Malley, T. Miller, R. Wiberg, E, Weagle, W. Barrett.

CHORUS OFFICERS
Row 1: Co-President: Tanya Garvin, Vice President: Marcella Poulin, Co-President: Brittany Settipane. Row 2: Mrs. L. Laflamme, Librarian: Wesley Brennan, Assistant: Megan Schwartz, Librarian: Will Barrett. Row 3: Secretary: Austin Lambright, Treasurer: Jason LeBlanc, Assistant: David Watson.

CHORUS SENIORS
Row 1: T. Murray, D. Watts, J. Hopkins, M. Poulin, A. Evangelista, B. Settipane, K. Callahan, M. Janson. Row 2: Mrs. L. Laflamme, V. Conti, K. Parchuke, A. Weldon, S. Smith, K. Garvin, T. Garvin, M. Curry, M. Craven. Row 3: C. Davis, A. Lambright, J. LeBlanc, D. Watson, S. O'Hare.

SADD

SENIORS & JUNIORS
Row 1: L. Flom, K. Gisonno, K. Boutin, C. Pero, J. Salvaggio. Row 2: P. Bitchell, K. Duncan, A. Harper, A. Robertson, T. Morrison, A. Chute. Row 3: A. Picard, J. Rosene, V. Quilliam, J. Boutin, N. Kelly. Row 4: S. Scally, A. Curtin, N. Patel, L .Monaco, A. Jones, A. Weldon, G. D'Amico, E. Curley, J. Sudak, M. O'Connell, R. Day, Mrs. D. Scott.

FRESHMEN & SOPHOMORES
Row 1: M. Prior, J. Slattery, M. Flaherty, H. Botman, S. Spitalny. Row 2: N. Patel, S. LeBlanc, C. Hopkins, K. Grosslein, V. Carnera. Row 3: C. Fritschy, L. Bird, J. Fehlmann, E. Desrochers, N. Valentini. Row 4: K. Barta, E. Carlson, E. McGranachan, M. Cannon, G. Scott.

SADD OFFICERS
President: Alex Jones
Vice President: Kerrie Boutin
Secretary: Elsie Curley
Treasurer: Julie Fehlmann
Advisor: Mrs. Donna Scott

PEERLEADERS

JUNIORS: & SENIORS: Row 1: A. Evangelista, M. Compiano, A. Curtin, A. Harper, J. Salvaggio, E. Kalfin. Row 2: T. Hartford, S. Pasquale, M. Sudak, L. Talbot, M. Burns. Row 3: W. O'Malley, N. Kelly, C. Grappi, C. Neble, A. Oak. Row 4: A. Robertson, J. Evans, K. MacNichol, B. Mesisklis, S. Hildago. Row 5: C. Davis, J. Clancy, A. Lambright, S. Moran, V. Conti, T. Morrison, A. Chute, M. Poulin, M. Curry, L. Flom, S. Singleton.

FRESHMEN & SOPHOMORES: Row 1: E. Hart, S. LeBlanc, L. Spitalny, R. Simms, L. Bird. Row 2: A. Rosenthal, K. Burke, C. O'Brien, L. Moore. Row 3 N. Valentini, B. Davis, J. Martel, J. LeGere, M. Phillips.

PEERLEADER OFFICERS
Executive Team: J. Salvaggio, E. Kalfin, Publicity: E. Hart, President: C. Davis, Executive Team: A. Lambright, Secretary: S. Moran, Publicity: C. Neble, Vice President: B. Meisiklis, Treasurer: S. Hildago

AMERICAN FIELD SERVICE

JUNIORS & SENIORS
Row 1: T. Zurgaa, L. Martin, A. Curtin, A. Harper, H. Smith T. Morrison, J. Salvaggio. Row 2: A. Pantano, J. Crowley, S. Weldon, A. Chute, K. Donovan. Row 3: M. Leighton, C. Grappi, E. Augustine, S. Yavorski, E. Keilty. Row 4: L. Flom, C. Prescott, S. Singleton, K. Boutin, N. Singleton. Row 5: K. Gisonno, S. Hildago, E. Curley, T. Lynch, M. Burns, J. Maguire, S. Pasquale, K. Smith, W. Agganis, M. Compiano, K. MacNichol, A. Robertson, J. Boutin, M. O'Connell, K. Nestratova, J. Rosene.

FRESHMEN & SOPHOMORES
Row 1: M. Prior, N. Dauo, K. Germain, K. Perry, A. Morrison. Row 2: M. Flaherty, K. Grosslein, K. Burke, V. Carnera, L. Moore. Row 3: M. Cannon, S. LaBlanc, E. McGranachan, J. LeGere. Row 4: S. Smith, C. Puopolo, K. Barta.

MODEL UN

Emily McGranachan, Melanie Cannon, Claire Hopkins, Alex DeLuca, Christine Puopolo

AFS OFFICERS
President: Kendra Smith, Treasurer: AnnMarie Curtin, Secretary: Shannon Singleton, Vice President: Jaime Maguire, Exchange Student: Karolina Nestratova, Exchange Student: Tsolmon (Alex) Zurgaa, Publicity: Nathan Singleton

DRAMA CLUB

JUNIORS & SENIORS
Row 1: D. Caron, D. Watts, T. Garvin, L. Martin, G. D'Amico. Row 2: S. Argenbright, M. DeGenova, K. Garvin, J. LeBlanc. Row 3: C. Davis, B. Comiskey, A. Lambright, A. DeLuca, O. Vail.

FRESHMEN & SOPHOMORES
Row 1: C. Hatch, K. Perry, J. Donovan, N. Bruno. Row 2: E. McGranachan, S. Comisky, R. Berube. Row 3: C. Hopkins, E. Santosuosso, C. Puopolo, K. Barta.

DRAMA CLUB OFFICERS
Costume Team: Erika Santosuosso, Publicity: Emily McGranachan, Costume Team: Tanya Garvin, Costume Team: Claire Hopkins, Technical Director: Alex DeLuca, Costume Team: Kendra Garvin
(Missing: Ilana Moskowitz, President)

DIGITAL VIDEO

John Salvaggio
Jacqueline Primo, Christopher Shores
Emily McGranachan, Samuel McMahon

CIVIL RIGHTS

JUNIORS & SENIORS
Row 1: J. Salvaggio, E. Augustine, E. Keilty, C. Grappi, J. Hopkins, K. MacNichol. Row 2: L. Talbot, S. Weldon, T. MacDonald, M. Poulin, C. Prescott. Row 3: A. Robertson, J. Crowley, A. Curtin, M. O'Connell, A. Picard. Row 4: J. DiMaio, S. Scally, J. Rosene, A. Deluca, O. Vail.

FRESHMEN & SOPHOMORES
Row 1: E. Carlson, C. Hopkins, L. Seaberg, J. Crowley, M. Cannon. Row 2: L. Moore, S. LeBlanc, J. Slattery, J. LeGere. Row 3: E. McGranachan, C. Puopolo, K. Barta, G. Scott, D. Fratus, J. Martel, K. MacNichol.

ADVISORY COUNCIL

Megan Compiano, Emily McGranachan

CIVIL RIGHTS TEAM
CO-ORDINATORS
Marcella Poulin, Emma Keilty, Christina Grappi

UNDER CLASSMEN

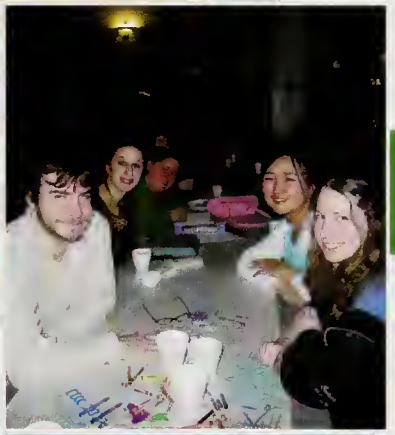

JUNIORS

William Agganis
Ariel Anslono
Sarah Argenbright
Elsa Augustine
Elizabeth Bachand
Nina Bahar

Casey Ball
Kasey Begin
Jeremy Bennett
Daniel Blanchard
Brandon Bordonaro
Jessica Boutin

Anthony Bova
Wesley Brennan
Ashley Brudnick
Michael Carrero
Joshua Cary
Victoria Castle

Althea Chute
Brendan Comiskey
Megan Compiano
Patrick Connolly
Michael Crane
Erika Crocker

Jaime Crowley
Elise Curley
AnneMarie Curtin
Gina D'Amico
Devlin D'Zmura
Rachel Day

Melissa DeGenova
Alexander DeLuca
Kristen DiLiberto
Jonathan DiMiao
Kristyn Donovan
Jaclyn Evans

Amanda Flynn
Rachel Fritschy
Dean Gasinowski
Christina Grappi
Nicholas Hally
Ashley Harper

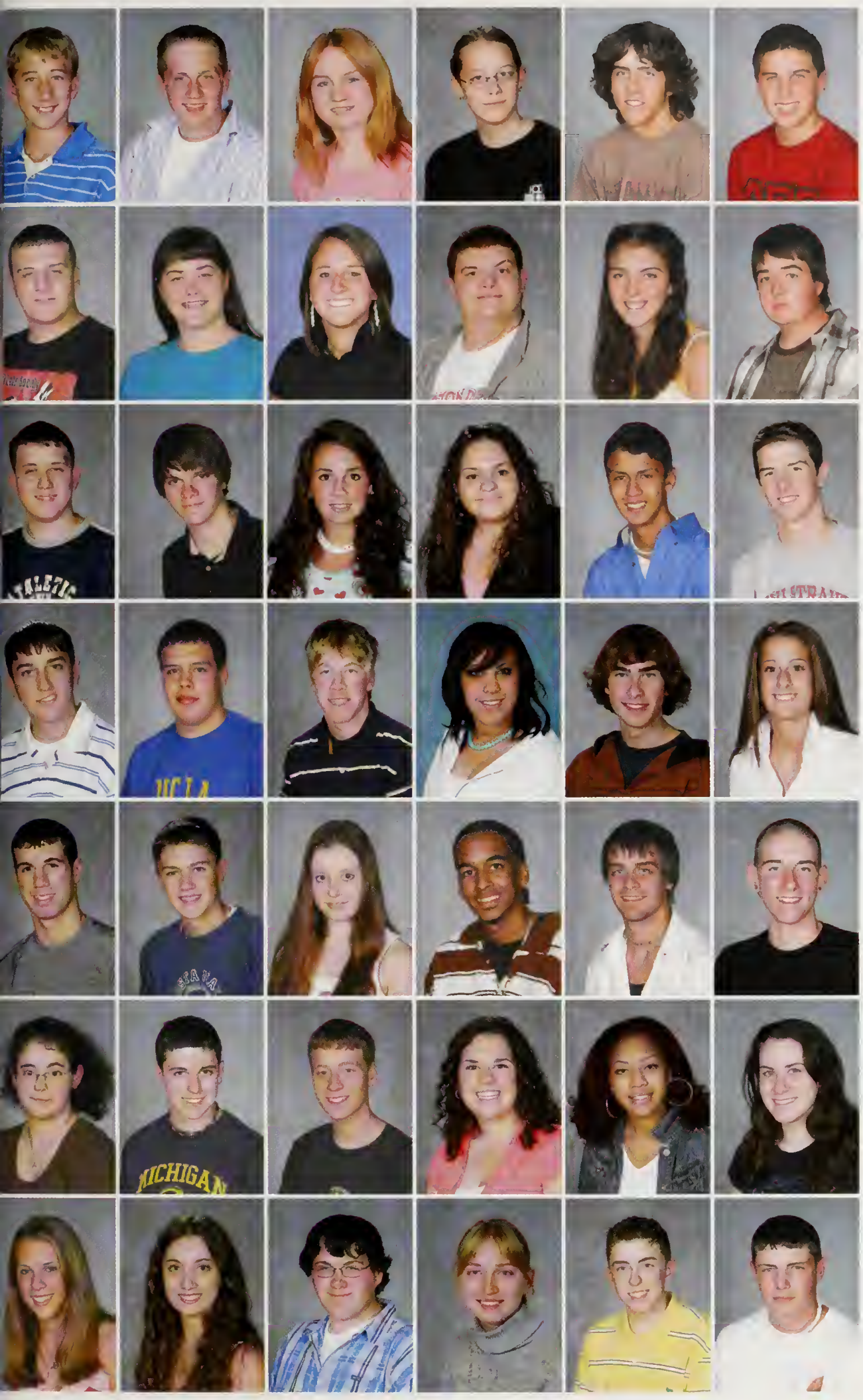

Timothy Hartford
Randall Hawkes
Melissa Hills
Corrie Holt
James Horner
Benjamin Howard

Matthew Jordan
Elizabeth Kalfin
Emma Keilty
Benjamin Kelley
Noelle Kelly
Ryan Kennedy

Dana Killam
Tyler Knapp
Jacqueline Kumph
Paula Kumunduros
Mark Lavendar
David Leahy

Thomas Leeman
Cameron Lessard
Timothy Lynch
Therese MacDonald
Brian Mahlstedt
Tina Mancini

Nicholas Mancuso
John Mangino
Lindsay Martin
Jimmy Martinez
Kristopher McCarter
Roy McClung

Christina Mele
Robert Melideo
Brian Messelaar
Lindsay Monaco
Samantha Montanez
Erin Morell

Tricia Morrison
Ilana Moskowitz
Thomas Neary
Karolina Nestratova
Andrew Oak
Eric O'Brien

Megan O'Connell
William O'Malley
Justin Pagliarulo
Amie Pantano
Scott Pasquale
Nathaniel Peabody

Jason Pelletier
Alicia Picard
Jacqueline Primo
Victoria Quilliam
Joel Ramer
Jessica Rosene

Michael Ross
Sascha Rueger
Alexa-Ray Santry
Ryan Savage
Megan Schwartz
Nathan Singleton

Haley Smith
Jennifer Sudak
Michael Sudak
Mark Unger
Owen Vail
Samantha Vance

Timothy VonAllgeier
Corey Wade
Sinead Weldon
Robert Wiberg
Matthew Wood
Sophia Yavorski

Tsolmon Zurgaa

Camera Shy
Melissa Kelly
Kenisha Pechner

SOPHOMORES

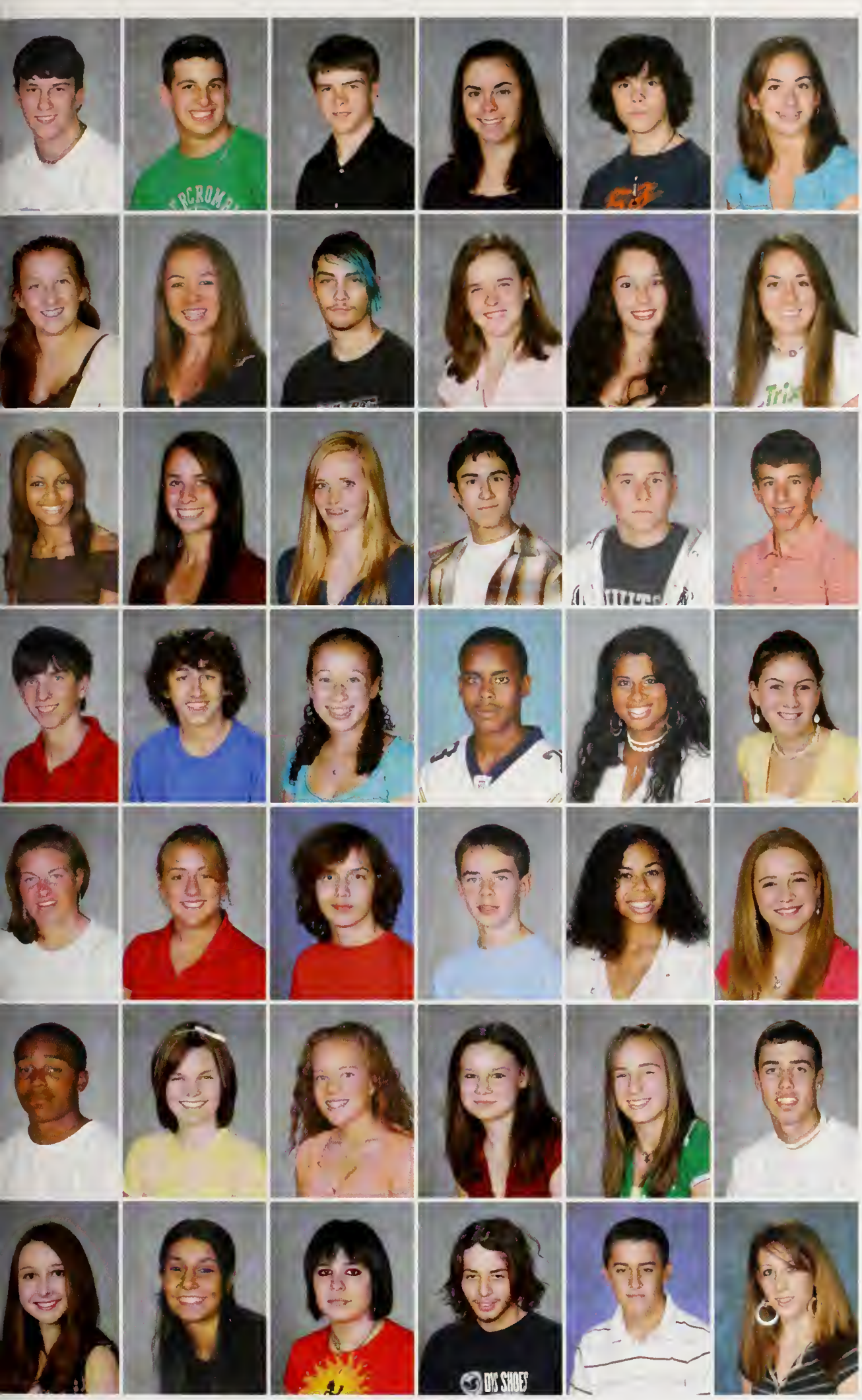

Robert Ashworth
Andrew Barba
William Barrett
Kaela Barta
Scott Barta
Leanne Bird

Kyle Brennan
Ashley Brigham
James Buchanan
Melanie Cannon
Jessica Cappucci
Emily Carlson

Jennifer Carrero
Elizabeth Correnti
Amanda Cronin
Andrew Deming
Jay DeSantis
Evan Desrochers

James Dineen
Anthony Duggan
Danielle Epstein
Darwin Fabian
Katherine Falzareno
Kathryn Fanale

Julie Fehlmann
Chelsea Fritschy
Zachary Gerow
Robert Gibb
Jasmine Gonzalez
Danielle Hall

Nadjee Harrigan
Jillian Harris
Emma Hart
Angela Hills
Jennifer Hoffman
Timothy Holland

Claire Hopkins
Ana Ion
Kayla Jean
Joseph Kearley
David Laflamme
Janelle Langlais

Nicole LeBlanc
Sarah LeBlanc
Julianne LeGere
Brinder Llanos
Anthony Marcantonio
Richard Marte

Justin Mazzotta
Kati McCarron
James McGillicuddy
Emily McGranachan
Lauren McGrane
Samuel McMahon

Michelle McWade
Takao Miller-Wong
Lauren Moore
Andrea Morrissey
Jerrid Mosher
Jeremy Nadeau

Jay Nemeroff
Patrick Percival
Danielle Perrier
Haley Phair
Michaela Phillips
Nicholas Philpot

Anthony Piccosi
Christopher Pinto
Christine Puopolo
Jacques Quilliam
Aaron Rice
Jeffrey Rollins

Adrian Sanchez
Erika Santosuosso
Gwendolynn Scott
Robyn Scotti
Gina Sedita
Nicholas Sheffield

Christopher Shores
Rachael Simms
Daniel Small
Stephen Smith
William Smith
Christopher Southwick

Leslie Spitalny
Brian Stead
Andrew Sylvia
Lucas Szarythe
Erika Tighe
Lindsay Trigilio

Michael Vendetti
Brandon Wade
Jonathan Watson
Jonathan Watts
Shelby Waybright

Derek White
Katie Yameen
Andrew Zambella

Camera Shy
Charmaine Faluszczak
Jean Carlos Rosario

FRESHMEN

Jonathan Allen
Amanda Arriel
Hannah Bachand
Leila Baghdad
Rae Berube
Jonathan Bordonaro

Hayley Botman
Meagan Bradley
Elyse Brennan
Shelagh Browne
Nathaniel Brudnick
Nicholas Bruno

Kelly Burke
Joseph Butera
Kyle Cain
Tyler Callahan
Elizabeth Cardoza
Phillip Cardoza

Tyler Carlson
Victoria Carnera
Megan Cheney
Larry Coleman
Sarah Comiskey
Anthony Conte

Casey Corcoran
Matthew Cronin
Jennifer Crowley
Marissa D'Amato
Nadine Daou
Brett Davis

Gina DeGenova
Maria DeGenova
Kimberly Dichirico
James DiMento
Jennifer Donovan
Christopher Dow

Joseph Esposito
Lauren Ferri
Meaghan Flaherty
Devin Fratus
Taylor Fritschy
Melvin Gaddy

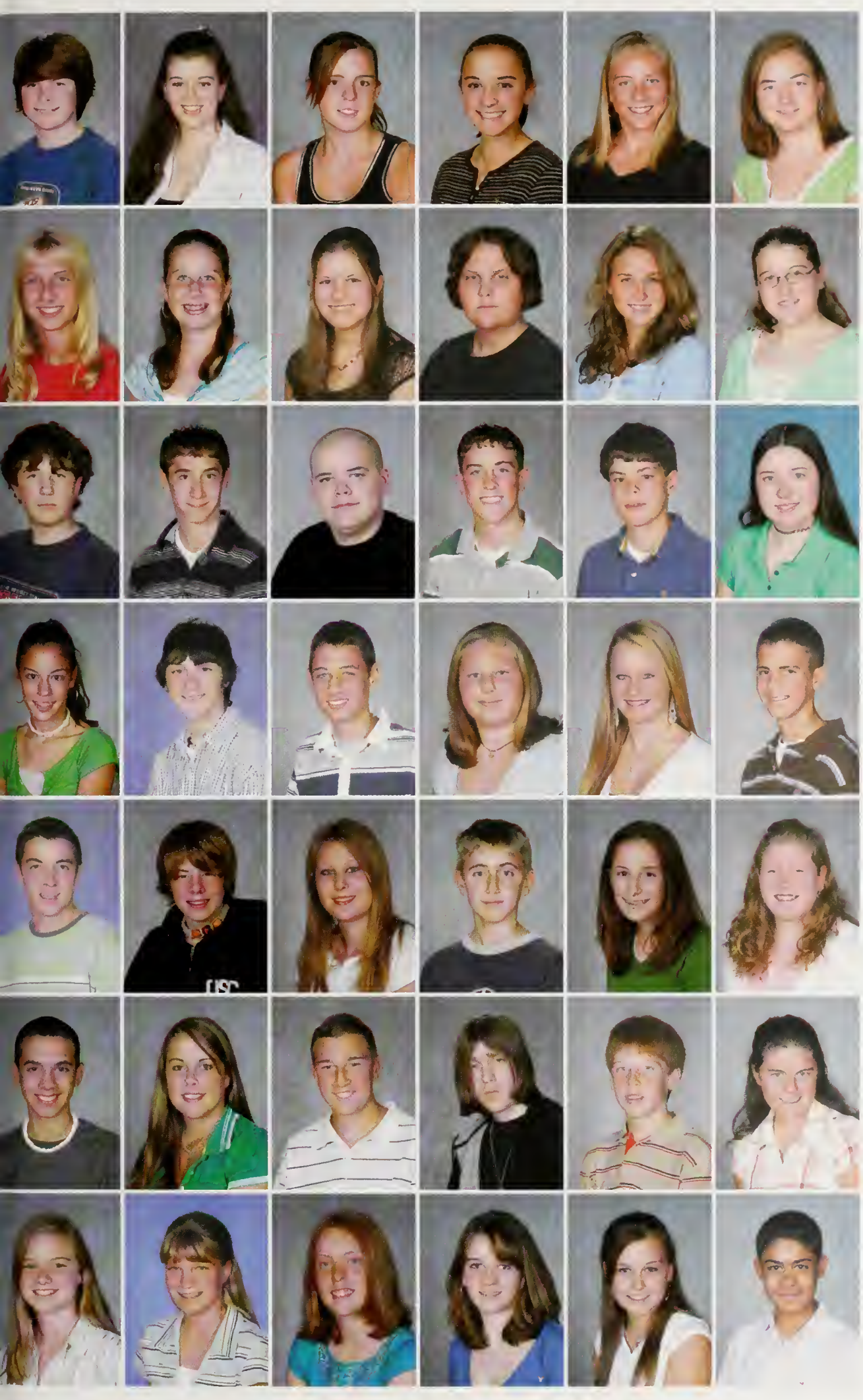

Damon Garvin
Hannah Gazunis
Kaycie Germain
Kelly Gillen
Haley Gisonno
Ashlee Grenier

Kate Grosslein
Shannon Hartford
Casey Hatch
Daniel Horner
Emilia Howard
Sarah Hume

Daniel Iascone
Joshua Ingram
William Jean
David Kenneally
Matthew Kumph
Ashley Lambright

Kelsey Lessard
Kyle MacNichol
Jay Martel
Ashley McCarter
Renee McCuish
Kyle McKay

Jeffrey McLaughlin
Zachary Meader
Victoria Melanson
William Melideo
Emily Messelaar
Stephanie Moore

Matthew Morin
Amy Morrison
Cameron Moyer
Nicholas Mueller
Nicholas Nicotra
Courtney O'Brien

Taryn O'Connell
Meghan O'Connor
Karen O'Hare
Sarah Osborne
Kelsey Paquette
Neil Patel

Charles Perry
Kailyn Perry
Sarah Primo
Michelle Prior
Michael Psehoyas
Alyssa Rivera

Jacob Rogers
Talleb Rosario
Alyssa Rosenthal
Michael Ruh
James Ryan
Michael Salvaggio

Edward Santry
James Savelyev
Luke Seaberg
Ana Shores
Joseph Slattery
Corwin St. Pierre

April Surette
Kristie Tanner
Peter Unitt
Nicholas Valentini
Evan Weagle
Kelsey White

Camera Shy
Patrick Argenbright
Stephano Battcock
Oscar Jaime
Rebecca Rivera

Faculty

ADMINISTRATION

Larry Borin
Superintendent
of Schools

Anne Patriquin
Director of
Curriculum
and Instruction

Peter Lucia
Principal

Matthew Fox
High School
Assistant
Principal

John Faucher
Middle School
Assistant
Principal

Guy Prescott
Athletic Director

FACULTY & STAFF

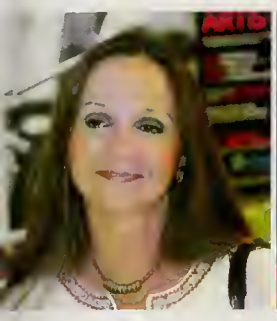
Karen Allbach
Science

BarriAnn Alonzo
World Language

Michelle Bailey
English

Charlotte Battles
Special Education Aide

Gary Bent
In House Suspension

Linda Bruynell
Mathematics Department Head

Jill Burghardt
Mathematics

Nora Cannon
Unified Arts
Department Head

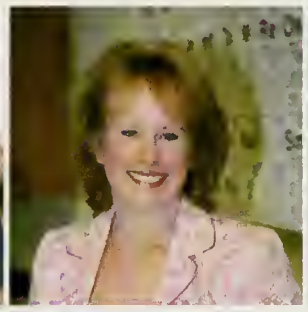
Kathleen Cataldo
Science

Cerise Cauthron
Science

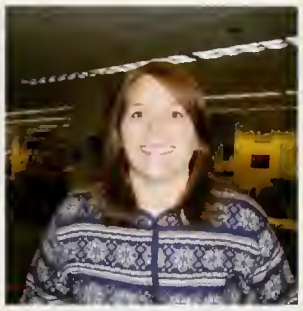
Elizabeth Cichella
Special Education
Teacher

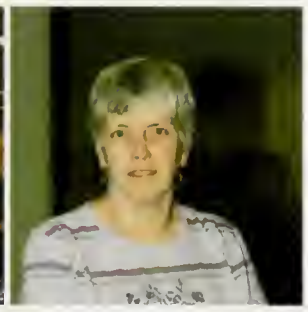
Susan Clay
Media Secretary

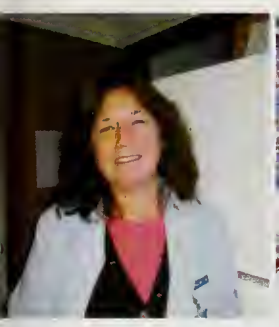
Debbie Collins, RN, BSN
Nurse Leader

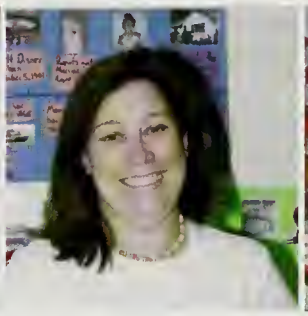
Deborah Cox
Social Studies

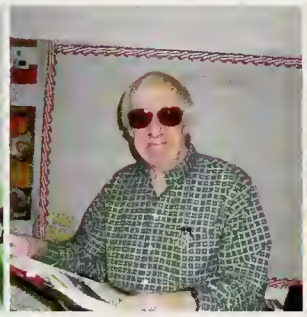
Robert Cripps
Social Studies

Maryellen Cronin
Network Technician

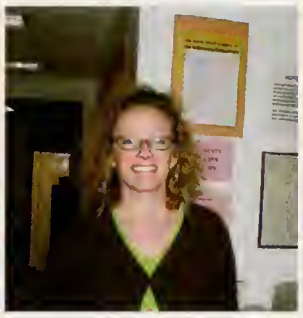
Beth Daly
Social Worker

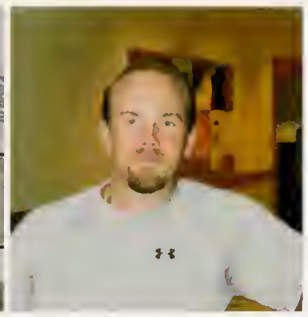
David Daron
Physical Education
Department Head

Christopher DiFranco
Social Studies

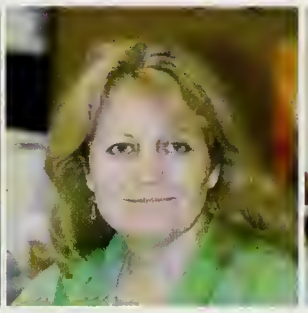
Martha Dodge
Art

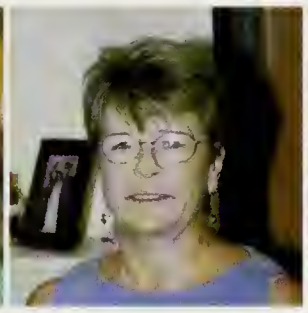
Janice Downing
Special Education
Teacher

Heather Driscoll
Speech Pathologist

Jennifer Dudich
Social Studies

Sandra Elkin
English

Sherry Fulton
Family & Consumer
Science

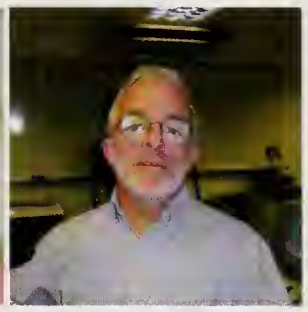
Frank Gately
Speical Education
Teacher

Carolyn Giannini
World Language

Frank Goldberg
English

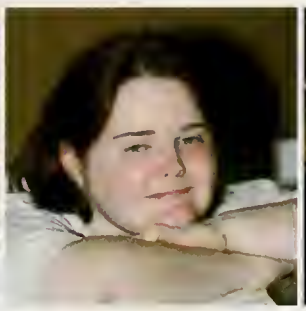
Amanda Halsdorff
Art

Amanda Hart
World Language

Richard Hastings
Social Studies
Department Head

Linda Hibbs
Special Education Tutor

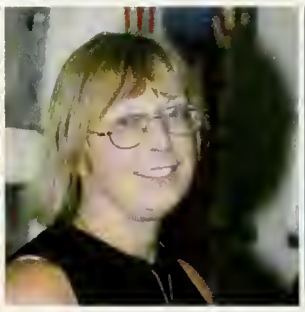
Robin Hickey
Science

Theresa Hopper
Social Studies

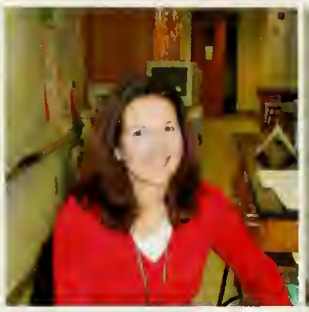
Linda Husak
6th Grade

David Kaminski
Band Director

Kenneth Kelley
Mathematics

Amy Ketcham
English

Mary Kober
English

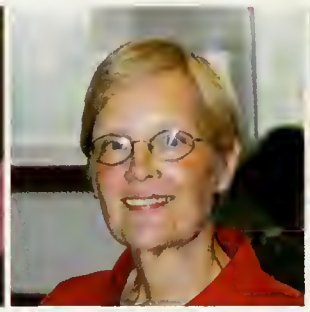
Barbara Kowalski
Special Education Tutor

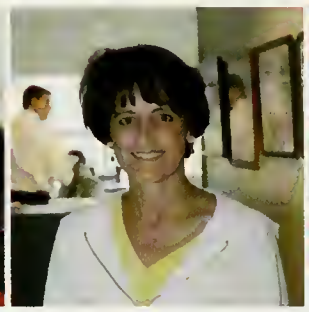
Laura Laflamme
Director of Music

Julie Lamoly
6th Grade

Joan Lane
Guidance Secretary

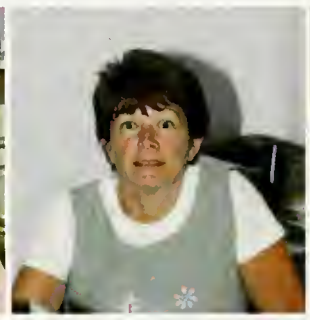
Lucinda LeBlanc
Middle School Secretary

Eileen Lee
Special Education
Teacher

Kathryn LeGere
Office Secretary

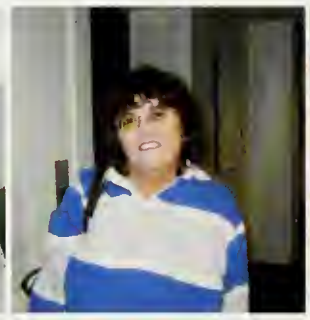
Cynthia Liberti
Special Education Aide

Mary Lyon
Business Education

Kathryn Marshall
6th Grade

Michaela Martin
Science

Brian Masys
Physical
Education/Health

Jennifer Mathewson
Physical
Education/Health

Denise Medaglia
Busines Education
Department Head

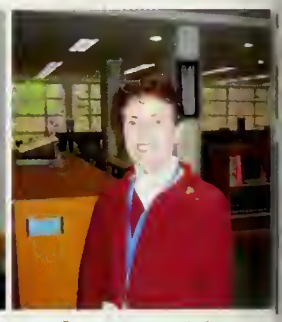
Sandra Medeiros
Special Education Aide

Layne Millington
Science Department
Head

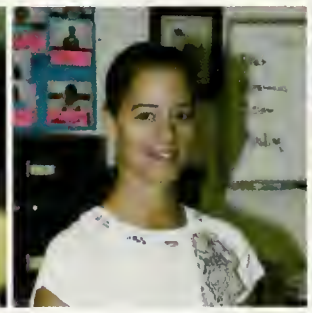
Heidi Mongeau
Social Studies

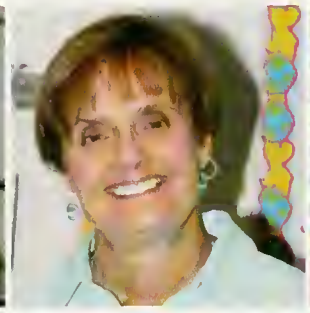
Katherine Morrison
6th Grade

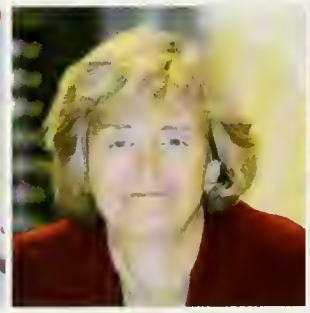
Catherine Moss
World Language

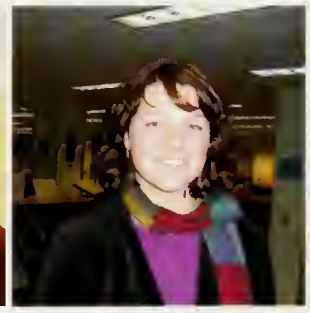
Veronica Mulholland
Special Education
Teacher

Lawrence Murphy
Industrial Arts

Michael Murphy
English

Jean Neble
Special Education
Teacher

Margaret O'Hare
Special Education
Secretary

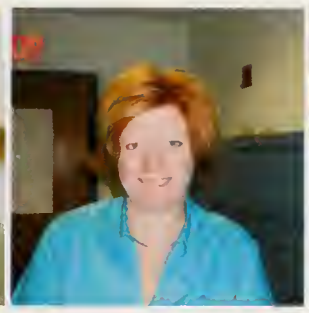

Lyn O'Neil
Special Education
Co-ordinator

Michele Pankauski, RN
School Nurse

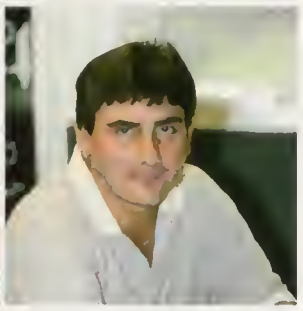

William Pechilis
Mathematics

Joseph Pelosi
Special Education Tutor

Joseph Pittella
6th Grade

Sherri Pittella
Science

Amy Prodanas
Special Education Tutor

Kerry Robbins
Middle School Guidance
Counselor

James Rodden
School Resource Officer

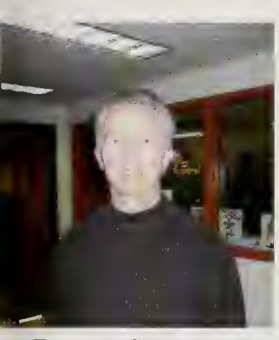

Thomas Savage
PC Technician

Donna Scott
Guidance Counselor

Renee Smyth
Mathematics/Science

Catherine Sullivan
Office Secretary

Paul Swaim
Library Media Specialist

Cheryl Tine
Special Education Clerk
Typist

Stephen Umbro
Guidance Co-ordinator

Lawrence Urbanski
Industrial Arts

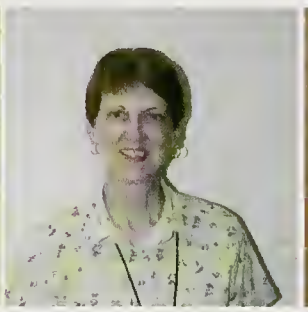

Paula Utter
Mathematics

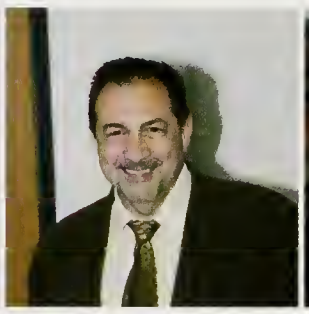

Hank Venuti
English Department
Head

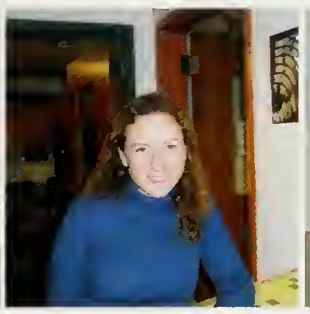

Allison Viera
English

Elizabeth Walsh
Mathematics

Diane Weldon
6th Grade

Debra White
Special Education Aide

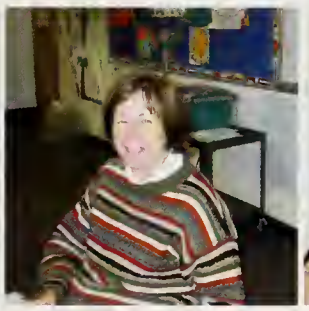

Evelyn White
Reading

Patricia White-Lambright
Director of Special
Education

Michael Donohoe
Facilities Manager

John Archambault
Custodian/Maintenance

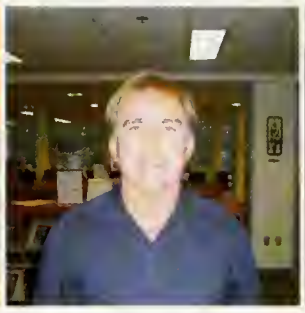

Charles Kennedy
Head Custodian

Warren Young
Custodian

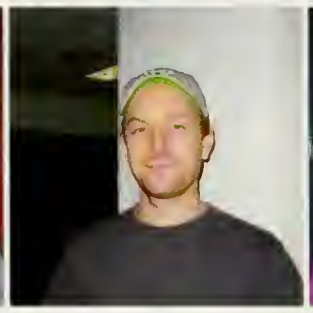

Joshua Dulong
Custodian

Don Murphy
Custodian

Esther Palardy
Supervisor of School
Lunch

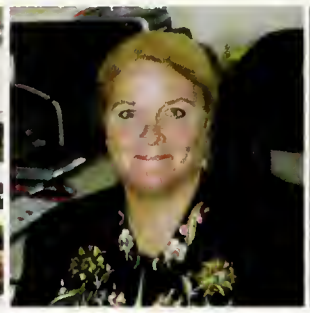

Diane Halupowski
School Lunch
Bookkeeper

FOOD SERVICES: Kathleen Barrett, Marguerite Sellinger, Agnes Sarcia,
Pauline Barber, Carole Young

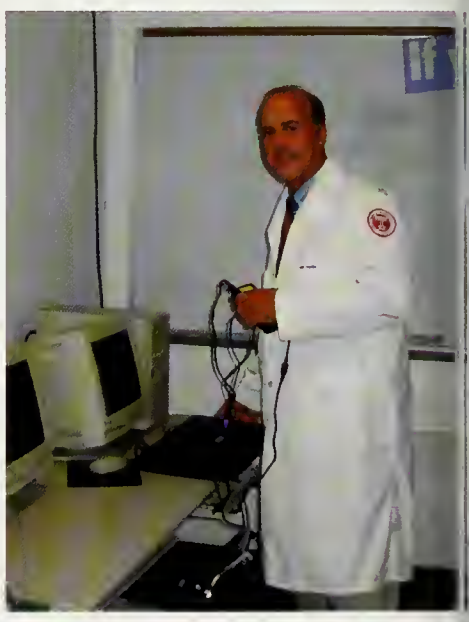

Farewell

Ms. Mulholland & Mrs. Cox,

The Class of 2006 would like to thank you for your unwavering support. You both have been on this quest with us from the beginning of our high school careers and we have finally reached the destination. Without your help and guidance we would not have made it this far! We have accomplished all of our goals because you pushed us to do more. With your help we brought the pep rally to a new level and introduced the dodge ball tournament. Our castle and turkey rocked the gym, and all of our bake sales were the tastiest. We truly appreciate all you have done for us. You will always be missed and remembered!

Thank you,
The Class of '06

Editor's Note

Mrs. Clay,
Even though we were a bit shorthanded, we managed to put this yearbook together. I thought this would be fun and easy, but around the third meeting you proved me wrong. Not only was there a great deal of work to be done, but we also seemed to be on our own. I am speechless at the amount of dedication you show to this extremely important part of the school. I hope the future classes will learn to value your experience and draw from your devotion. In addition, I would like to extend the entire Senior class's thanks for all of your help with the magnificent yearbooks.

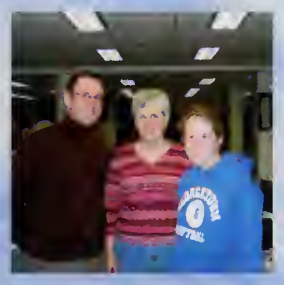

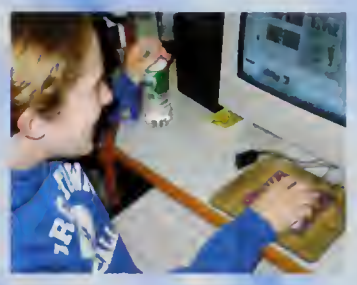

Kevin,
Thanks for coming to the meetings with a smile! After a long day at school and tons of homework to do you definitely made the yearbook work more enjoyable. Not only did you bring snacks, but you also extended your encouragement, opinions, and expertise whenever it was needed. While I am still a bit shocked that old people use text messages you taught me so much more; now if someone needs me to make a yearbook, I can! Thanks for all of your help. You were a pleasure to work with.

Thanks to all of those who came and helped at the meetings, gave pictures, and sold ads. I hope everyone likes the yearbook!

Love Shannon

THANK YOU

ESTHER PALARDY
1964-2006
HAPPY RETIREMENT

A D S

CRESSY'S
"WHERE SHOPPING IS A PLEASURE"

Greeting Cards-Toys-Stationary-Pool Supplies
Paint-Housewares-Fabrics & Crafts
Lampshades-Lamp Repairs-True Value Tru-Test paints
54-58 Central Street
Georgetown Shopping Plaza
Georgetown, MA 01833

978-352-6155
Mon-Fri, 9AM-8PM – Sat, 9AM-7PM – Sun, 9AM-6PM

978-352-2605 MA Lic. #055468

JAMES MAGURIE CONTRACTING
340 Andover Street
Georgetown, MA 01833

Renovation Build

THE SCOOP
269 Central St., (Rte. 97)
Georgetown, MA 01833
Open Everyday
978-352-3395

Richardson's Ice Cream, Frappes, Sundae's
Yogurt, Sherbet, Sorbet, Frozen Slush

Summer 11 AM – 9 PM Winter 8AM – 4 pm
Fall 8AM – 6 PM Spring 8 AM - 6 PM

Thanks for the wonderful memories Allie. You have been a joy and we are very proud of you. Continue to do well and be good.

Lots of Love
Mom & Dad

Congratulations and Good Luck To the Class of 2006!

The Davis Family

HOUSE CALLS
Your Home Improvement Handyman
When Your House Needs Attention
Crown molding, chair rails, doors & windows
Shelving, and so much more
no job too small

Brian Sullivan
Insured – Reliable
(978) 500-2083
(978) 352-7486

Dear Kieran,

We are so proud of you and your accomplishments over the past four years. We wish you health, happiness and success in all you do!

Love, Mom, Dad, Karla and Otis

STEVE'S FAMILY RESTAURANT

42 Central Street
Georgetown, MA 01833

978-352-7118

We Deliver!

HOOD COATINGS, INC.

SPECIALTY COATINGS

70 Searle Street
Georgetown, MA 01833
978.352.8686
978.352.2422

William P. Hood

Mirra Co., Inc.
General Contractors

Established 1953

MIRRA

Six Norino Way ~ P.O. Box 399
Georgetown, MA 01833
978-352-7879 ~ 1-800-842-2170
Fax: 978-352-7172

Caroline Leigh

Thank you for the privilege of watching you grow and develop. You have emerged into a beautiful young women who, I'm sure, will continue to challenge yourself to meet new and exciting heights. The memories I have of you and your class are amongst my fondest.

Good luck to the CLASS OF 2006
ENJOY your next adventure!!!
All our love, Mom and GT

East Coast
Cable & Communications
"Connectivity for the future"
Tel: (978) 851-5800
Fax (978) 851-1221

Video, Voice & Data Cabling
Broadband Services
Network Solution

Way to Go Class 0f 2006

GOOD LUCK IN YOUR FUTURE
ENDEAVORS

Your friends at East Coast Cable

100 Burtt Road
Andover, MA 01810
capplegate@eastcoastcomm.com

Christine Applegate
Controller
Ext. 19

GEORGETOWN BUILDING SUPPLY & STONE YARD

103 East Main St., P.O. Box 195
Georgetown, MA 01833

SPECIALIZING IN NATURAL STONE/FIELDSTONE

PLUMBING SUPPLIES ~ MASONRY SUPPLIES ~ ELECTRICAL SUPPLIES
HARDWARE ~ BUILDING MATERIALS ~ BRICK ~ BLOCK

CONGRATULATIONS
TO
ALLIE EVANGELISTA
TIM SULLIVAN
MELISSA CRAVEN

978-352-2091

FAX: 978-352-6665

Bridges Bros. Movers

An Agent for Wheaton Interstate Moving

James Cipollo

Austin,
Best wishes and good luck with all you do. Have fun and be good.
Love,
Uncle Jim, Auntie Cynthia
Paul & Zack

29 Garfield Street, Exeter, NH 03833
(603) 772-8200
Fax: (603) 772-8371

Wheaton
World Wide Moving
www.wheatonworldwide.com

To the Class of 2006

We wish you the best in
All your endeavors.

We love you JOEY!

Love, The Riggi's

Mom, Dad, and Emily

BREAKFAST
LUNCH
DINNER

SUBS
PIZZA
SANDWICH
PLATES

Village Sub & Pizza
978-352-2399
14 Central Street
Georgetown, MA 01833

Best Wishes to Tristian
throughout her life.

Sean,

Success is never final
Failure is never fatal
Courage is what counts
Sir Winston Churchill

So go forward Sean and be courageous and know that you have the love and support of your family. We are all proud of you.

Love,
Ma, Dad, Tyler, Nana & Grampie

ROBERT L. PINGREE

N. PINGREE INSURANCE AGENCY, Inc.

24 East Main Street
Georgetown, MA 01833

(978) 352-2533
Fax: (978) 352-8078

Jillian,

Thank you, Honey ...
For working so hard the last four years
For taking your studies seriously
For choosing such wonderful friends
For all of the afternoons spent watching you play sports
For always making good decisions and for respecting mine
And most of all
For becoming the wonderful, kind, caring young woman you are.
You are and will always be the sunshine of my life.
I love you, Peaches
From here to the Moon and Back,
A Gazillion Times.

Mom

Kevin,
How to go! We know you'd squeak through somehow. You've achieved much more than we even imagined, but now your biggest challenges lie ahead. Set your goals high and pursue them with the intensity and determination you've always held. We will always be there to help in any way we can.
Love,
Mom & Dad

Congratulations Allison!

You're Awesome!

Love,
Mom, Dad, Adam & Timothy

Congratulations Jason!

A Tough Road

Another Milestone!

We are ALL Proud of You!

Love, Mom, Dad and Alicia

FINE JEWELRY
BOUGHT ~ SOLD ~ REPAIR ~ DESIGN

*Custom Design *Work Done on Premises
*Next Day Service on Repairs
*New & Estate Diamonds & Gemstones
*Highest Prices Paid for Diamonds & Scrap Gold
*Free Jewelry Cleaning
*Free Prong Inspection

J.M. GOLDSMITHS L.L.C.

64 CENTRAL STREET
GEORGETOWN, MA 01833

978-352-4852
James Manakas, Manager

John S. Anderson
Attorney At Law

Retirement/Estate Planning
Wills & Probate ~ Family Law ~ Real Estate
Divorces ~ Corporations ~ Accidents
Civil Litigations

19 North Street, Georgetown, MA 01833 Tel: 978-352-8346

Talk of The Towne

The Hair People

For the Entire Family
Men ~ Women ~ Children

978-352-8326

Wigs, Hairpieces & Falls
Manicures ~ Braids ~ Buns ~ Updo's
Waxing ~ Beard & Moustache Shaping
Cut - Color - Style - Perm - Highlite or Foil - Corrective Coloring
Special Student & Children's Prices ~ Senior Citizen Discounts on Tuesday

Walk-ins Welcome!
Open Monday - Saturday
4 Park Street, Georgetown

Congratulations
to the Class of '06

From the Conte Family

Congratulations the the Class of 2006
You're moving on to bigger and better things.

LAURIE A. PHILLIPS
REALTOR

COLDWELL BANKER
RESIDENTIAL BROKERAGE
(978) 882-4142 Direct Line
(978) 927-1111 Office
(978) 927-2403 Fax
Laurie.Phillips@NEMoves.com
54 Dodge Street
Beverly, MA 01915
www.NewEnglandMoves.com
Owned and Operated by NRT Incorporated
MLS

Keiver-Willard

Lumber Corporation

11-13 Graf Road

Newburyport, MA 01950
979-462-7193 -- 1-800-793-1999
FAX 978-465-6631
www.keiver-willard.com

HARDWOODS
MAHOGANY
SOFTWOODS
BOAT LUMBER
MILL WORK

Congratulations!
Austin White
Best of Luck

Keiver-Willard Lumber

Smith Family Treehouse

A community of caring for children

A safe and caring environment that fosters competence in all aspects of a child's life from infancy to pre-school.

OPEN YEAR ROUND
Monday – Friday
7:00am – 6:00 pm
Full and Part Time
Programs

Karla Smith, Director

42 East Main Street, Georgetown, MA 01833
978-352-4900

CONGRATULATIONS
Class of 2006

The Agawam Diner
Rowley, MA

JUNGLE

Screen Printing Embroidery Promotional Products

Carolyn Turbide
800-928-7889

www.junglestuff.com
45 So. Main St. Rt 1A
Ipswich, MA 01938

carolyn@junglestuff.com
Phone: 978-356-7722
Fax: 978-356-7613

CONGRATULATIONS
CLASS OF 2006!

Thanks for a memorable & fun 4 years.
We look forward to hearing of each of
your successes as you change the world.

Mrs. Cox & Ms. Mulholland

Class of 2006 Advisors

Peter Frederick

OPTICIAN

Agawam Eye Associates
144 Turnpike Street, Route 1
Rowley, MA 01969

(978) 948-7756

Gold Rush Jewelers

DIAMONDS
GEMSTONES
14K GOLD

APPRAISALS
CUSTOM DESIGNS
REPAIR SERVICE

174 Newburyport Turnpike
Route 1
Rowley, MA 01969

Richard A. Archambault
"MAGIC"
978-948-2766

978-948-5558

Rowley Beauty Supply

M-F 10-6
SAT 10-5
SUN 12-5

Anne

174 Turnpike Road
Rowley, MA 01969

jostens

05-06 World Beat®

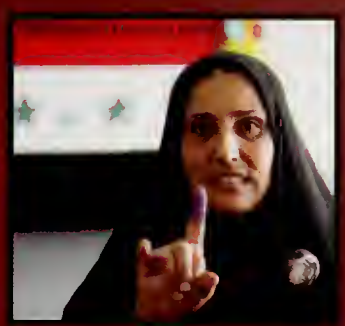

Front Page Headlines • Global • Science and Nature • Human Interest • Fashion

Lifestyle • Movies • Television • Music • Entertainment • Sports • Faces

HURRICANES HIT HOME

Eric Gay/AP/Wide World Photos

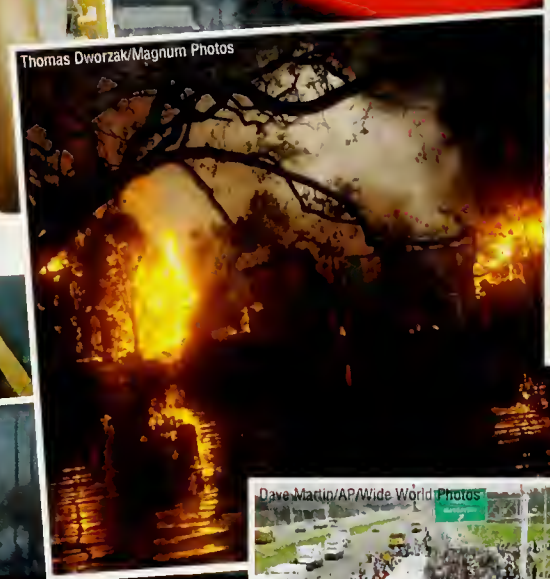
Thomas Dworzak/Magnum Photos

Mario Tama/Getty Images

KATRINA
August 29, 2005

Smiley N. Pool/Dallas Morning News/Corb

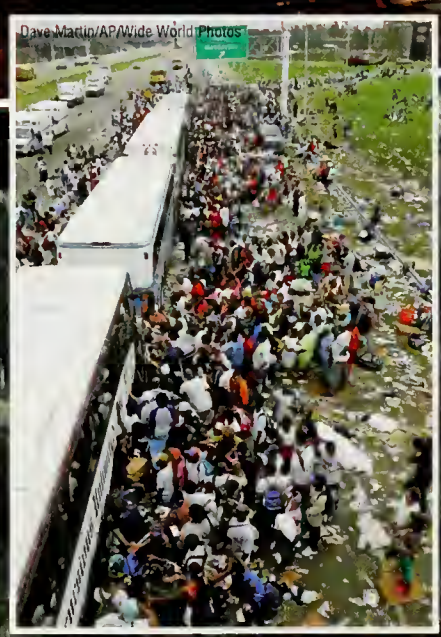
Dave Martin/AP/Wide World Photos

Rob Carr/AP/Wide World Photos

Reuters/Corbis-Bettie/Landov

RITA
September 22, 2005

WILMA
October 24, 2005

Marc Serota/Reuters/Landov

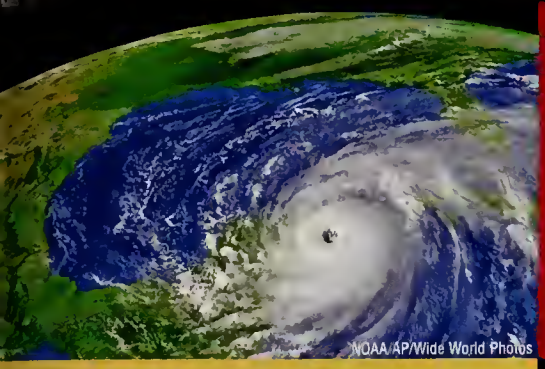
NOAA/AP/Wide World Photos

Hurricanes ravage the Gulf Coast region in the fall of 2005, posing an unprecedented test of the United States federal emergency response efforts. Hundreds of lives are lost and thousands are left homeless in the wake of Category 4 Hurricane Katrina, followed by Rita and Wilma. The tragedy spurs contributions of money, talents, homes, food and more in an attempt to raise spirits and rebuild the area.

RISING FROM THE STORMS

August

25 Hurricane Katrina strikes Florida.

28 Mandatory evacuation of both New Orleans and Mississippi is ordered as Katrina becomes a Category 5 storm in the Gulf of Mexico.

29 Downgraded to a Category 4 storm, Katrina hits land. 1.3 million homes and businesses lose electricity in Louisiana, Mississippi and Alabama. 30 levees are breeched, flooding New Orleans and leaving 100,000 people stranded. After slow government response, civil unrest and looting begins.

31 President Bush surveys the damage.

September

1 30,000 National Guard troops are deployed. Gas prices spike to as high as $5 per gallon.

2 President Bush visits Louisiana and signs a $10.5 billion relief bill. Nearly 154,000 evacuees arrive in Texas.

4 The New Orleans Superdome is evacuated.

6 President Bush and Congress pledge to investigate the flawed disaster response.

9 Government-issued debit cards are distributed to evacuees. The program fails and is ended days later.

12 Michael Brown, head of the Federal Emergency Management Agency, resigns. Flooding is down to 50 percent in New Orleans.

14 New Orleans Mayor Ray Nagin announces a phased repopulation plan.

15 New Orleans begins to reopen. Katrina is named the most destructive hurricane in U.S. history.

20 Louisiana Governor Kathleen Blanco declares a state of emergency as Hurricane Rita strengthens off the coast.

22 Rita hits the Louisiana coast and heads for Texas.

23 Thousands evacuate eastern Texas and the 9th Ward of New Orleans floods once again after levees are overrun.

October

24 Hurricane Wilma hits southwest Florida.

EPA/Shawn Thew/Landov

◀ Louisiana Governor Kathleen Blanco, President Bush and New Orleans Mayor Ray Nagin survey the damage in New Orleans.

Mladen Antonov/DeMochi/Knight-Ridder/Knight-Ridder Newspapers/Landov

▲ Many animals left behind during evacuation are rescued and given shelter or reunited with their owners.

Andrea Booher/AP/Wide World Photos

▼ Thousands of Louisiana evacuees receive shelter and medical care in the Astrodome in Houston, Texas.

Damian/Dovarganes/AP/Wide World Photos

▲ Homes across the country are opened to families left homeless in the wake of Hurricane Katrina.

Glenn Pachkowski/Habitat for Humanity

▲ Thousands of volunteers help Habitat for Humanity rebuild homes in Louisiana, Mississippi and Alabama.

Chuck Burton/AP/Wide World Photos

▲ Three months after Katrina strikes, the first New Orleans public school reopens on November 28.

05-06 Front Page Headlines

▼ On October 15, Iraqi voters ratify a U.S.-supported draft constitution that establishes a federal state. A second election, in December, creates the new government's first parliament.

Reuters/Eric Miller/Landov

▲ Several airlines declare bankruptcy due to huge fuel, labor and security costs. Passengers see fees for pillows, aisle seats and more as carriers seek new revenue sources.

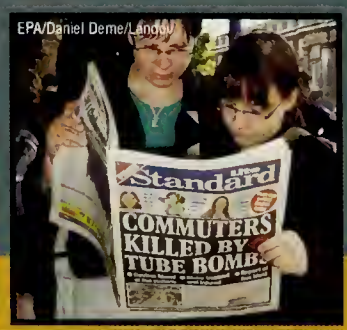

EPA/Daniel Deme/Landov

▲ During rush hour on July 7, London is hit by terrorist attacks. Bombs strike one bus as well as the city's underground trains, leaving 56 people dead and 700 injured.

Susan Walsh/AP/Wide World Photos

▲ John G. Roberts Jr. becomes the 17th Chief Justice of the United States Supreme Court following the death of William Rehnquist.

EPA/Jonathan Messara/Landov

Victor R.Caivano/AP/Wide World Photos

▲ Violence in Iraq continues to cost lives. Since the war began in March 2003, over 27,700 Iraqi civilians and 2,300 coalition troops have died.

Justin Sullivan/Getty Images

▲ Gasoline prices surge in September before falling back to pre-hurricane levels. Major oil companies face federal questioning after revealing profits of over $35 billion during this period.

David Guttenfelder/AP/Wide World Photos

▶ A devastating 7.6-magnitude earthquake hits the Kashmir region of Pakistan in October, killing 87,000 and leaving 3.5 million homeless.

Jason Reed/Reuters/Landov

▲ In January 2006, Ellen Johnson-Sirleaf is sworn in as Liberia's president, making her Africa's first elected female leader.

Joe Marquette/AP/Wide World Photos

▲ Vice President Dick Cheney's top aide I. Lewis "Scooter" Libby resigns after being indicted in October on criminal charges relating to the leaking of a CIA officer's identity.

Handout/Savetookie.org/Corbis

▲ Despite his years of anti-gang advocacy while in prison, on December 13, former Crips gang leader Stanley "Tookie" Williams is executed by lethal injection for four 1979 murders.

Faces of Meth™/Courtesy Multnomah County Sheriff's Office

▲ Methamphetamine use becomes a national crisis as meth-related crimes skyrocket on the West Coast and in the Midwest. Pharmacies remove pseudophedrine products from shelves in an effort to control meth production.

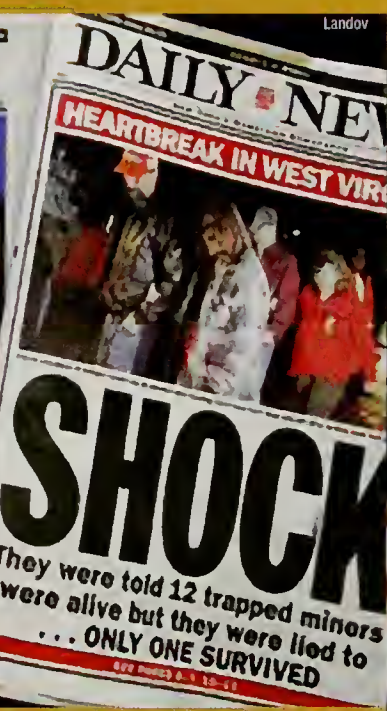

Landov

▲ On January 2, 2006, an explosion at the Sago Mine in Tallmansville, West Virginia, traps 13 miners 260 feet below the surface. Sadly, only one of the miners is pulled out alive.

Bob Strong, Pool/AP/Wide World Photos

▶ In October, former Iraqi dictator Saddam Hussein goes on trial in Baghdad, pleading innocent to the murder and torture charges against him.

Jim Hollander/EPA

◀ Hoping to restart the peace process with the Palestinians, Israel evacuates the Gaza Strip, an area it has occupied since the 1967 Six-Day War.

Thierry Bordas/EPA/Landov

▲ Civil unrest rocks France as more than 300 towns and suburbs explode with riots and arson. High unemployment, racial discrimination and rage are blamed for the outbreaks.

Science and Nature

▼ A global pandemic is feared as the avian flu claims 73 lives in Asia by the end of December and threatens to spread across the world.

Bloomberg News/Landov

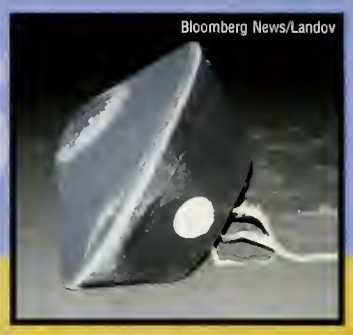

▲ After seven years and 2.88 billion miles, NASA's Stardust capsule returns to earth carrying dust particles from the tail of the comet Wild 2. Scientists believe the samples hold clues to the formation of the Solar System.

▲ The American Dental Association cites bottled water and its lack of fluoride as a major contributing factor in the rise of tooth decay in children.

Kathy Willens/AP/Wide World Photos

▲ According to recent research, chocolate can be a healthy treat thanks to its high content of flavonoids, which help maintain good circulation and reduce blood clotting.

Bogdan Cristel/Reuters/Corbis

Bloomberg News/Landov

▲ A vaccine that may potentially fight recurring cancer cells is successfully tested on 14 breast cancer survivors. It is hailed as the first step toward preventing the disease.

Jessie Cohen, National Zoo/AP/Wide World Photos

▲ The Sichuan Wolong Panda Protection and Breed Center in China deals with a baby boom — 16 pandas, including five sets of twins, are born between July and November 2005.

NASA TV/AP/Wide World Photos

▶ In August, U.S. astronaut Stephen Robinson successfully completes an unprecedented emergency repair of the space shuttle Discovery while in orbit.

05-06 Human Interest

Park Service via Fresno Bee/AP/Wide World Photos

▲ Hikers scaling Mount Mendel Glacier in California discover the remains of Leo Mustonen, a World War II airman whose plane crashed in 1942.

Ivan Sekretarev/AP/Wide World Photos

▲ U.S. scientist Gregory Olsen pays $20 million for a trip to the International Space Station aboard the Russian Soyuz spacecraft.

Kim Sarhi/AP/Wide World Photos

▲ The ruins of what may be the oldest Christian church, built in the third or fourth century A.D., are discovered on the grounds of Megiddo Prison in northern Israel in November.

▼ Anticipating the G8 summit in July, Bob Geldof organizes musicians for a series of concerts around the world to highlight the problem of global poverty.

Rick Diamond/WireImage.com

◀ Bill Gates, Bono and Melinda Gates are named *TIME*'s Persons of the Year for their efforts to battle poverty, AIDS and malaria in Africa.

Holloway Family Photo/AP/Wide World Photos

◀ Natalee Holloway, an 18-year-old from Birmingham, Alabama, becomes the lead story for every major news outlet after her disappearance while vacationing in Aruba.

Jeff Mitchell/Reuters/Landov

◀ In August, American anti-Iraq War activist Cindy Sheehan, whose son Casey was killed in action in 2003, holds an extended demonstration at a peace camp outside President George W. Bush's Texas ranch.

Fashion

05-06

◀ Everywhere you look this year sparkle is in with teen girls.

Steve Granitz/WireImage.com

▲ From preppy to vintage looks, vests make a bold statement in the fall of 2005.

▲ Cowboy boots see a rise in popularity, and not just for line dancers and country music fans.

▲ The "hoodie" is a staple in most teens' wardrobes.

Michael Taylor/Everett Collection

▶ Blazers with a retro fit make a big splash on the fashion scene.

▲ Style gets a dose of fun over formal with these unique fashion alternatives.

▼ Flip-flops are considered a fashion necessity, not just casual footwear.

Lifestyle

Chris Gardner/AP/Wide World Photos

▲ Shops that help you prepare meals to freeze, take home and cook offer a fun, quick and easy mealtime solution for busy moms.

Tim Boyle/Getty Images

▲ Pets receive the royal treatment with gourmet pet foods, available in upscale pet food shops, pet food bakeries and even ice cream parlors.

David Cooper/Toronto Sun/ZUMA/Corbis

▲ Due to high gas prices, consumers opt for smaller cars with better gas mileage rather than gas-guzzling SUVs.

▼ The popularity of poker on television results in one of the biggest fads of the year — home Texas Hold 'Em tournaments.

Rob Kim/Landov

▲ Podcasts, free broadcast-format audio files published to the Internet and downloaded to iPods by subscription, are a hip way to keep up-to-date.

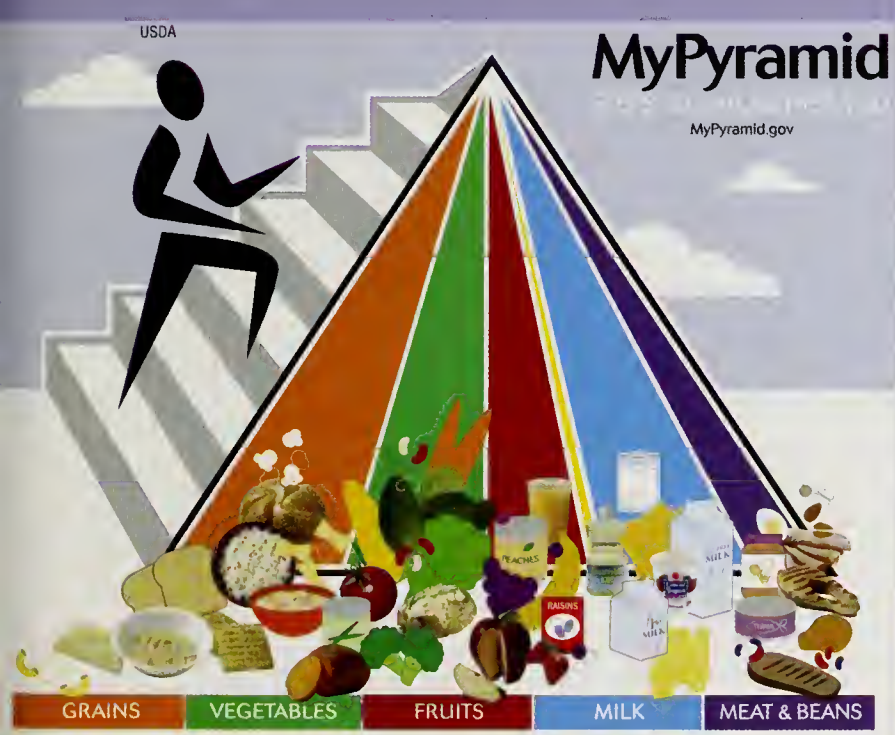

◀ The new food pyramid recommends that kids eat more fruits, vegetables and whole grains than in the past, and exercise 30 to 60 minutes each day.

Rob Kim/Landov

▲ Blogs become the biggest Web craze since the inception of the Internet thanks to sites like Blogger.com and MySpace.com.

05-06 Movies

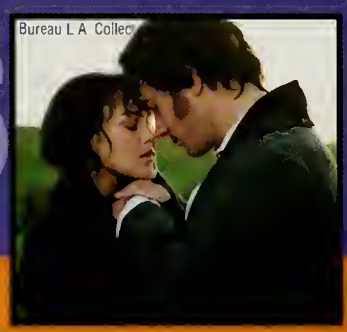
Bureau L.A. Collection

▲ Golden Globe Best Actress nominee Keira Knightley shines in the hit movie *Pride and Prejudice*, based on the 1813 Jane Austen novel.

© Warner Bros./Courtesy Everett Collection

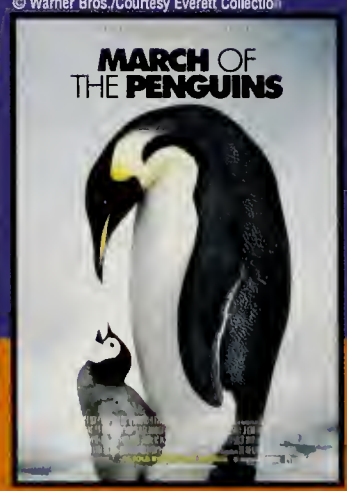

▲ Moviegoers rush to see *March of the Penguins*, a surprise hit documentary that follows a year in the life of a flock of Emperor penguins.

© Warner Bros./Courtesy Everett Collection

▲ "The boy who lived" returns for more adventure in the fourth movie installment of the Harry Potter series, *Harry Potter and the Goblet of Fire*.

▼ Praised by critics and audiences alike, Peter Jackson's remake of the 1933 classic *King Kong* becomes a giant box-office success.

Universal/CourtesyEverett Collection

© 20th Century Fox Film Corp. All rights reserved./Courtesy Everett Collection

▲ The life of the late Johnny Cash is the basis of the Golden Globe-winning *Walk the Line*, starring Best Actor winner Joaquin Phoenix as Cash.

▲ Box-office profits are down in 2005, due in part to the trend of movie fans opting for the quick release of hit movies on DVD.

© Walt Disney/Courtesy Everett Collection

▶ The beloved C.S. Lewis series comes to life on the big screen in Walt Disney's *The Chronicles of Narnia: The Lion, the Witch and the Wardrobe*.

Best Picture Academy Award Nominations

- *Brokeback Mountain*
- *Capote*
- *Crash*
- *Good Night, and Good Luck*
- *Munich*

05-06 Television

▲ Geena Davis receives popular approval as television's first female President of the United States in one of the year's best new shows, ABC's "Commander in Chief."

▲ Based on the childhood of comedian Chris Rock, UPN's "Everybody Hates Chris" is a hit.

▲ Doctor "McDreamy," also known as Dr. Sheperd, and the rest of the staff at Seattle Grace Hospital achieve healthy ratings in ABC's "Grey's Anatomy."

▼ Viewers can't get enough of ABC's "Lost." The show earns a Golden Globe for Best TV Series Drama and spawns countless fan speculation sites.

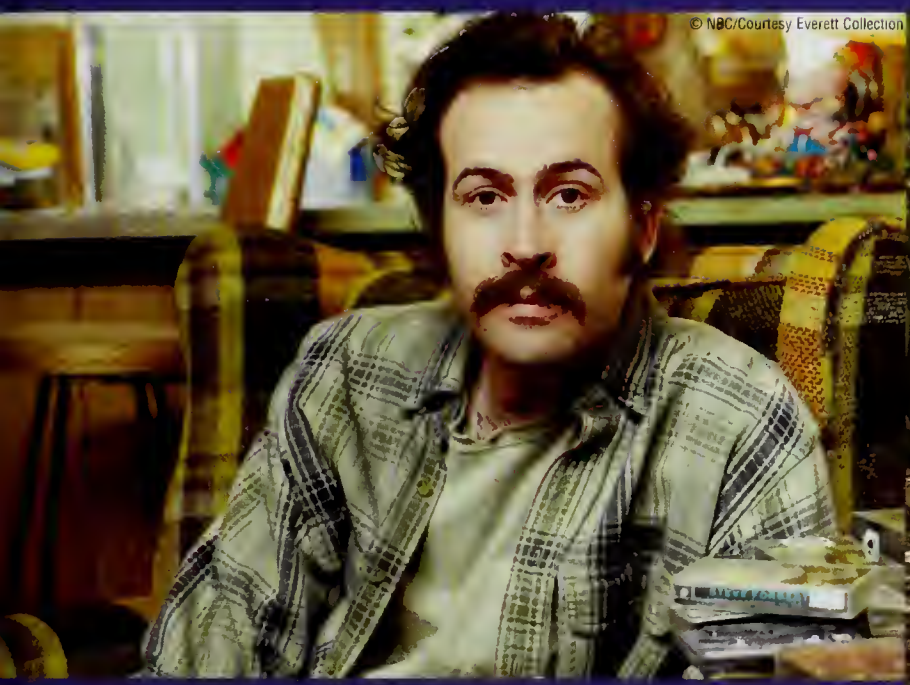

▲ NBC finds a new hit comedy with the quirky story of a man in search of redemption, "My Name is Earl."

◀ America's No. 1 rated show for 2005 is the CBS crime drama "CSI: Crime Scene Investigation."

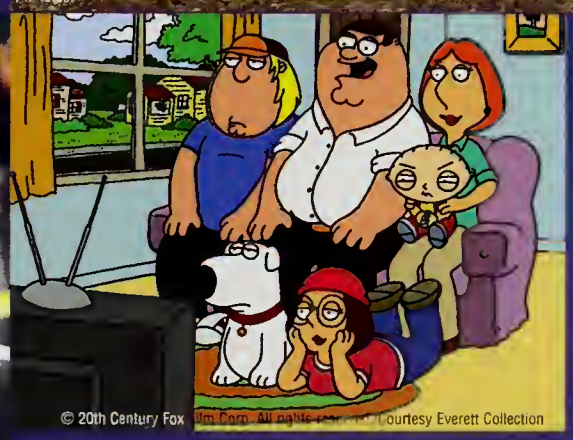

◀ Surprisingly high DVD sales influence FOX to bring back the formerly canceled cult favorite "Family Guy."

2006 People's Choice Nominations for Favorite Reality Show Competition

- "American Idol" (FOX)
- "Fear Factor" (NBC)
- "Survivor" (CBS)

Music

▲ With *Late Registration*, Kanye West maintains his status as hip-hop's top dog, landing on top of *Rolling Stone*'s Top 50 Albums of 2005.

▲ Reggaeton, which blends influences of hip-hop, Jamaican reggae and dancehall with Latin American bomba and plena, reaches its height in popularity in 2005.

WENN/Landov

▲ Seattle indie favorites Death Cab for Cutie break into the mainstream with the album *Plans* and "Directions," a series of 12 short films.

▼ Green Day tops off a career year with seven MTV Video Music Awards, including Best Video of the Year for "Boulevard of Broken Dreams."

Mario Anzuoni/Reuters/Corbis

CBS/Landov

▲ Eight years after the death of former lead singer Michael Hutchence, Australian rock band INXS selects new frontman J.D. Fortune on the CBS show "Rock Star: INXS."

USA Network/Mattias Clamer

▶ University of Texas grad Cowboy Troy bursts onto the country scene with a new music genre, "hick-hop," which he proudly displays on his class ring.

▶ Strong releases by Kelly Clarkson, Shakira, Mariah Carey and Gwen Stefani rule the music scene. Carey's *The Emancipation of Mimi* earns eight Grammy nominations and is the top-selling album of 2005.

2006 Best New Artist Grammy Nominations

- Ciara
- Fall Out Boy
- Keane
- John Legend
- Sugarland

05-06 Entertainment

▲ Nintendo DS owners can now be virtual dog owners as well, thanks to the wildly popular *Nintendogs* series.

▲ J.K. Rowling releases yet another bona fide best-seller with *Harry Potter and the Half-Blood Prince.*

▲ The Star Wars franchise remains a juggernaut in the videogame industry with the winter release of *Star Wars: Battlefront II.*

▼ Gamers wait in line for hours to get their hands on the year's hottest holiday video game console, Microsoft's Xbox 360.

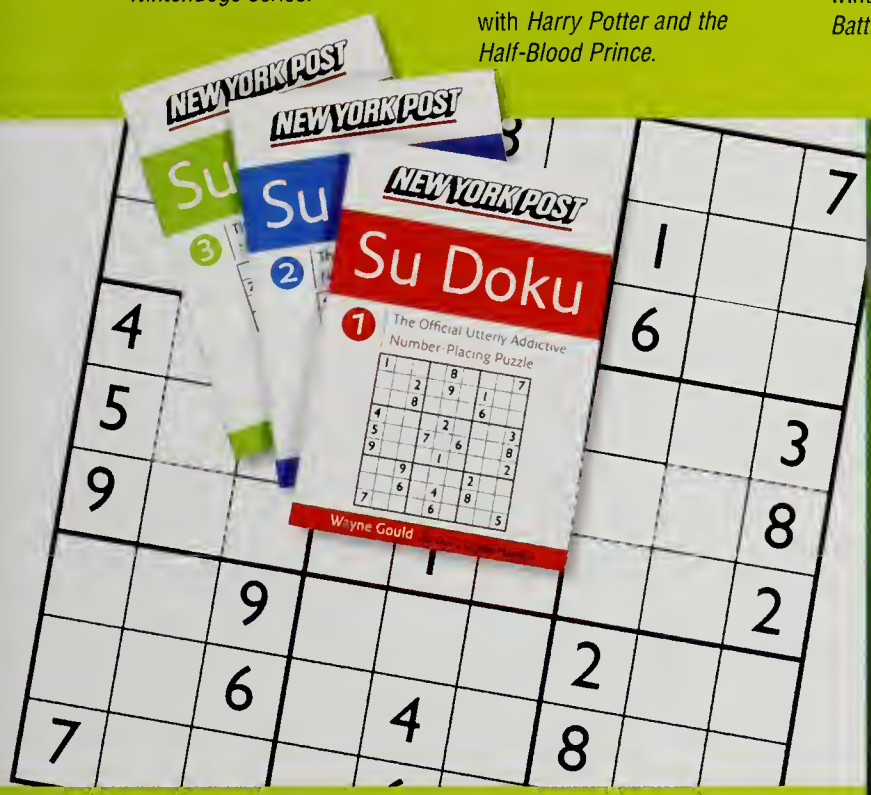

▲ The addictive numbers logic puzzle, Su Doku, captures the attention of crazed puzzlers across the nation.

Krista Kennell/ZUMA/Corbis

◀ The classic game of 20 Questions gets a makeover for 2005 with the artificial intelligence powered 20Q, one of this year's hottest toys.

◀ Music videos and TV shows are accessible on the go with the newest must-have item from Apple, the iPod with video.

05-06 Sports

Paul Chiasson/CP/AP/Wide World Photos

▲ In February 2006, figure skater Sasha Cohen leads the U.S. Olympic Team into the XX Olympic Winter Games in Torino, Italy.

Reuters/Mike Segar/Landov

▲ Danica Patrick, 23-year-old race driver, wins Rookie of the Year honors in both the Indy Racing League's IndyCar Series and at the Indianapolis 500, where she finishes fourth.

Tom Mihalek/EPA/Landov

▲ Citing conduct unbecoming to the team, the Philadelphia Eagles suspend wide receiver Terrell Owens for four games and deactivate him for the remainder of the NFL season.

▼ In June, the San Antonio Spurs win the 2005 NBA Championship over the Detroit Pistons in a thrilling seven-game Finals series. Spurs forward Tim Duncan wins MVP honors.

Mike Blake/Reuters/Landov

Jonathan Ferry/Getty Images

▲ The Pittsburgh Steelers hold off the Seattle Seahawks for a 21-10 victory in Super Bowl XL. Future Hall of Famer Jerome "The Bus" Bettis retires after the game.

© Kurdzuk, Tony/Star Ledger/Corbis

▲ NHL hockey returns in fall 2005 after losing the entire '04-'05 season to a labor dispute. Fans flock to see players in new uniforms and exciting innovations like tie-breaking shootouts.

Gary C. Caskey/EPA/Landov

▶ Hawaiian golf phenom Michelle Wie turns professional on her 16th birthday and signs endorsements worth $10 million, making her one of the highest paid female athletes in the world.

05-06

Mike Segar/Getty Images

▲ In November, WWE superstar Eddie Guerrero dies of heart failure. In 2004, Guerrero was only the second wrestler of Hispanic heritage to win the WWE championship.

Alessandro Trovati/Wide World Photos

▲ American Lance Armstrong wins his unprecedented seventh Tour de France in July. Armstrong then retires from competitive cycling.

▲ BMX superstar Dave Mirra wins the gold medal in the BMX Park Finals of X Games XI.

▼ Longhorns quarterback Vince Young leads Texas to a national championship with a dramatic 41-38 comeback victory over USC in the 2006 Rose Bowl.

Amy Sancetta/AP/Wide World Photos

▲ After an 88-year wait, the Chicago White Sox win the 2005 World Series, sweeping the Houston Astros in four games. White Sox right fielder Jermaine Dye is named Series MVP.

Mike Blake/Reuters/Landov

Michael Bush/UPI/Landov

◀ Two-time champion Tony Stewart wins NASCAR's Nextel Cup Series and a record $13.6 million in winnings in 2005. Stewart's career Cup earnings now total over $48 million.

John Sommers/Reuters/Corbis

▲ Swiss tennis superstar Roger Federer wins two Grand Slam titles, at Wimbledon and the U.S. Open, along with all four ATP Masters Series events.

05-06 Faces

Courtesy Everett Collection

▲ Beloved "Gilligan's Island" funnyman Bob Denver dies of cancer at 70. Although only 98 episodes of the popular sitcom were made, Denver was typecast as the nutty Gilligan his entire career.

Luis Martinez/AP/Wide World Photos

▲ Kristin Cavallari, featured on the MTV reality show "Laguna Beach," becomes one of Hollywood's hottest young personalities.

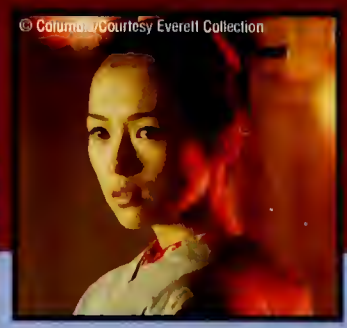
© Columbia/Courtesy Everett Collection

▲ Chinese actress Ziyi Zhang shines in the lead role of Sayuri in the film adaptation of the acclaimed Arthur Golden novel *Memoirs of a Geisha*.

▼ Civil rights pioneer Rosa Parks dies at 92 in Detroit. Parks' refusal in 1955 to give up her seat on an Alabama bus eventually led to laws desegregating public transportation nationally.

Bettmann/Corbis

▶ Actor-comedian Richard Pryor dies at 65 in December. Pryor's concerts and movies in the '70s and '80s inspired performers like Eddie Murphy, Arsenio Hall and Robin Williams.

© NBC/Courtesy Everett Collection

▲ Actor Tom Cruise, 43, makes headlines all year with his controversial views on psychiatry, his new love, actress Katie Holmes, and his couch gymnastics on CBS's "The Oprah Winfrey Show" and NBC's "Tonight Show with Jay Leno."

Gino Domenico/AP/Wide World Photos

▲ Peter Jennings, anchor of ABC's "World News Tonight," dies of lung cancer in August. The popular TV journalist held the anchor position for 22 years.

AP Photo

▲ Coretta Scott King, legendary civil rights advocate and widow of the Rev. Martin Luther King Jr., dies in January 2006. She was 78.

© Warner Bros./Courtesy Everett Collection

jostens®

© 2006 Jostens, Inc. 05-0645 (1836)

Neatory Fit
HARVARD
GEORGETOWN